

871

Wm. A. HANSCOM
BLOCK N^o 22, RAILROAD ADD.
TO PHOENIX - SURV. MAR. 16, 1949

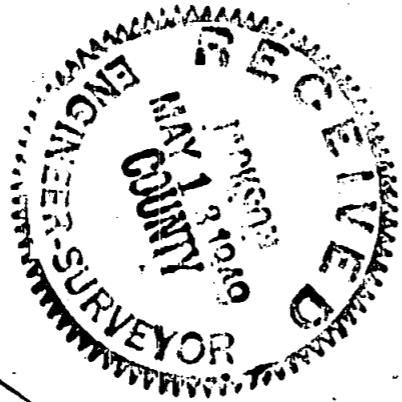

SCALE 1" = 200'
● PIPE ST. MON.
● PIPE BLOCK COR.
STREETS 60' WIDE

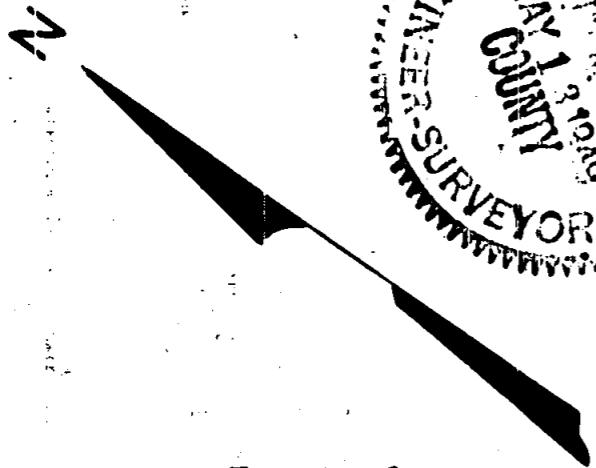
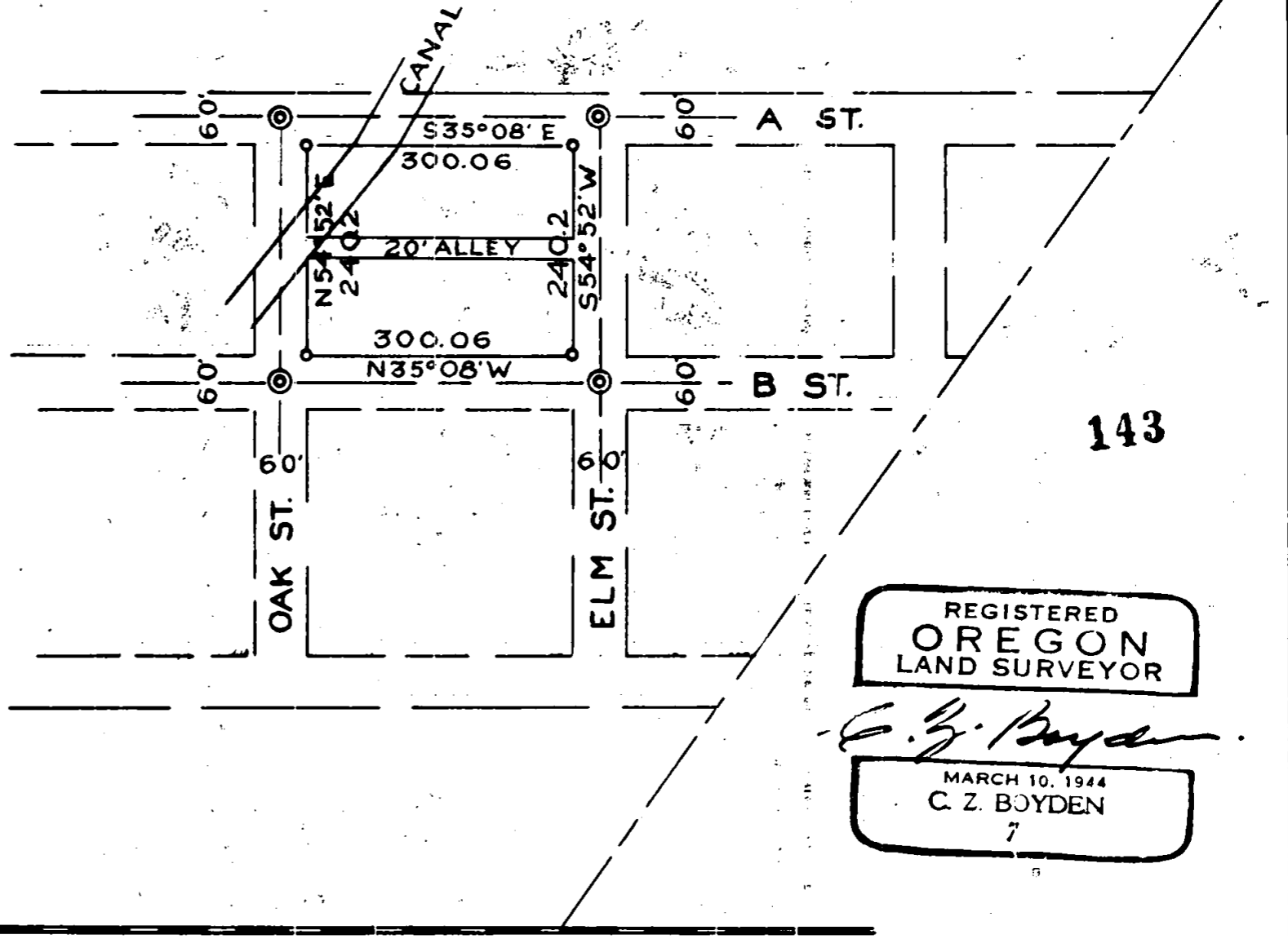

REGISTERED
OREGON
LAND SURVEYOR

C. Z. Boyden

MARCH 10, 1944
C. Z. BOYDEN
7

143

143

Phoenix

Survey No. 143

For: Wm. A. Hanscom

Purpose of Survey: To establish the boundary of Block No. 22, Railroad Addition to the Town (now City) of Phoenix.

Using the street centers of A Street, B Street, Elm Street and Oak Street as previously set on survey No. 142 for the City of Phoenix, set the four block corners as shown on the map to accompany this report. Iron pipes stamped with No. 7 also set as shown.

REGISTERED
OREGON
LAND SURVEYOR

C. Z. Boyden

MARCH 10, 1944
C. Z. BOYDEN
7

RECEIVED
MAY 13 1949
COUNTY
ENGINEER-SURVEYOR