

E. C. THIEMANN  
N.E. 1/4 SEC. 29 T 34 S. R1 W. W.M.  
SURVEYED FEB. 17, 1949



REGISTERED  
OREGON  
LAND SURVEYOR

*C. Z. Boyden*

MARCH 10, 1944  
C. Z. BOYDEN  
7

136

SCALE 1" = 400'

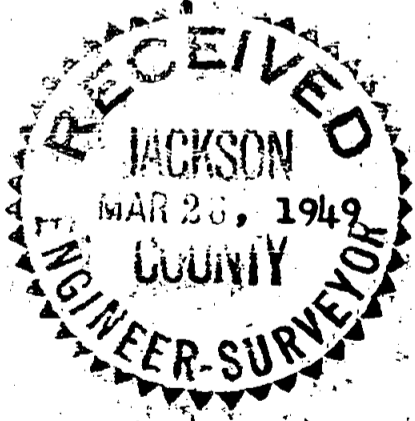
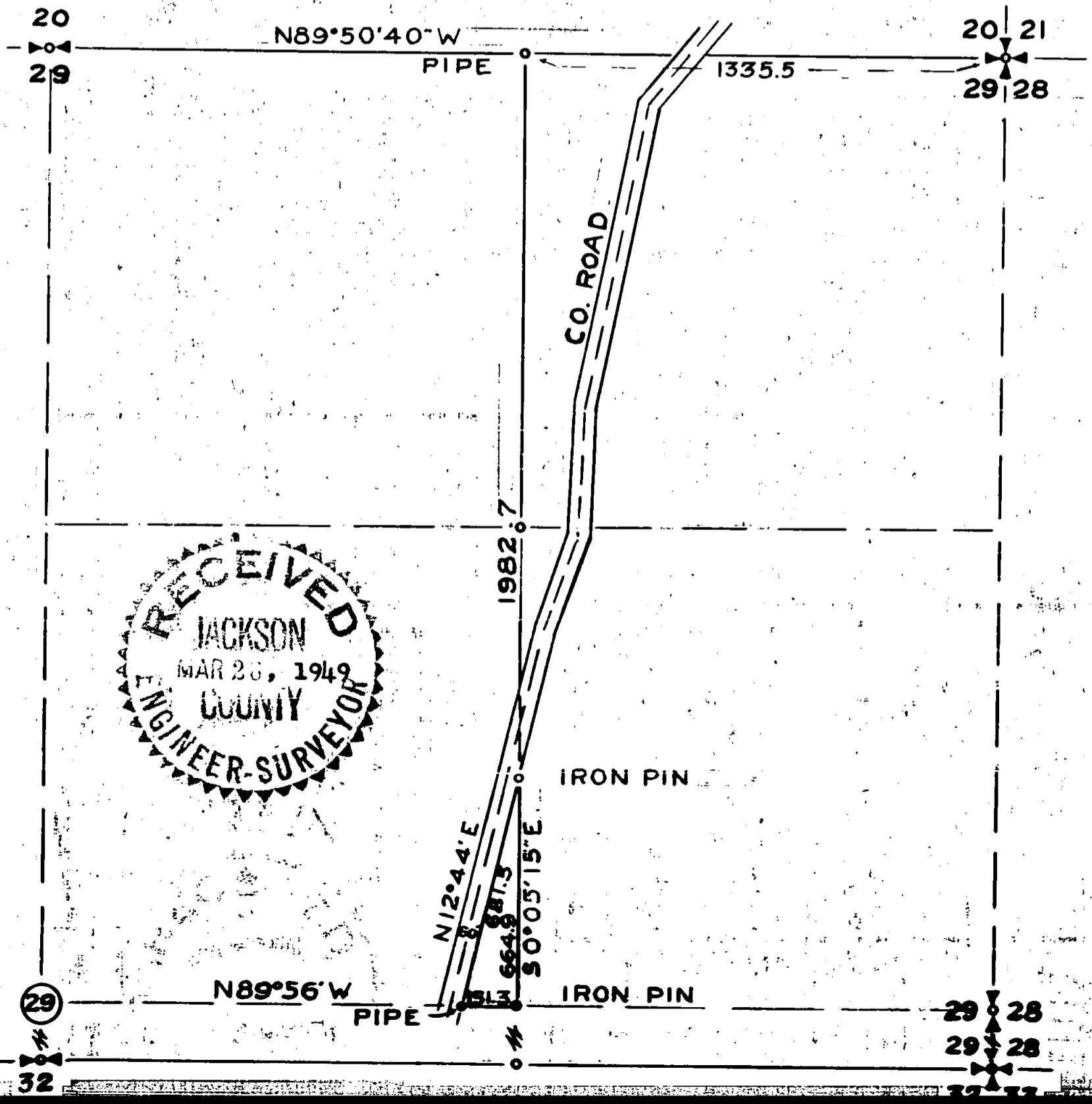

136

Survey No. \_\_\_\_\_ for Mrs. F. C. Thiemann.

Purpose of Survey: To locate and describe that portion of the SW $\frac{1}{4}$  of the NE $\frac{1}{4}$  of Section 29, Township 34 South, Range 1 West, Willamette Meridian which is located East of the County Road through said 1/4 section.

Began at a 1/2" iron pin previously set to be at the intersection of the Easterly boundary of the County Road with the West line of the East 1/2 of the NE $\frac{1}{4}$  of said Section 29. Said iron pin being S. 0° 05' 15" E., 1982.7 feet from the East 1/16 corner between Sections 20 and 29. From said 1/2" pin, ran S. 0° 05' 15" E. 664.9 and from a 5/8" iron pin set for the C.E. 1/16 corner of said Section 29; ran thence N. 89° 56' W. 151.3 feet to an intersection with the Easterly boundary of the County Road and set a 3/4" iron pipe (stamped with a No. 7); thence N. 12° 44' E. 681.5 feet to the point of beginning, as determined from an off-set line.

February 18, 1949

REGISTERED  
OREGON  
LAND SURVEYOR

*C. Z. Boyden*

MARCH 10, 1944  
C. Z. BOYDEN

7

