

SURVEY OF A TRACT OF LAND IN SECTIONS 8 and 9 in

Township 37, South, Range 2 West of the Will. Mer.

JACKSON COUNTY.

Property owned by Mr Ray More, Medford Oregon.

Scale 1"=100.0'

Work Completed in October 1947.

J.H. CLABBY, Cons. Engr.

R. MORE 12.57 Ac.

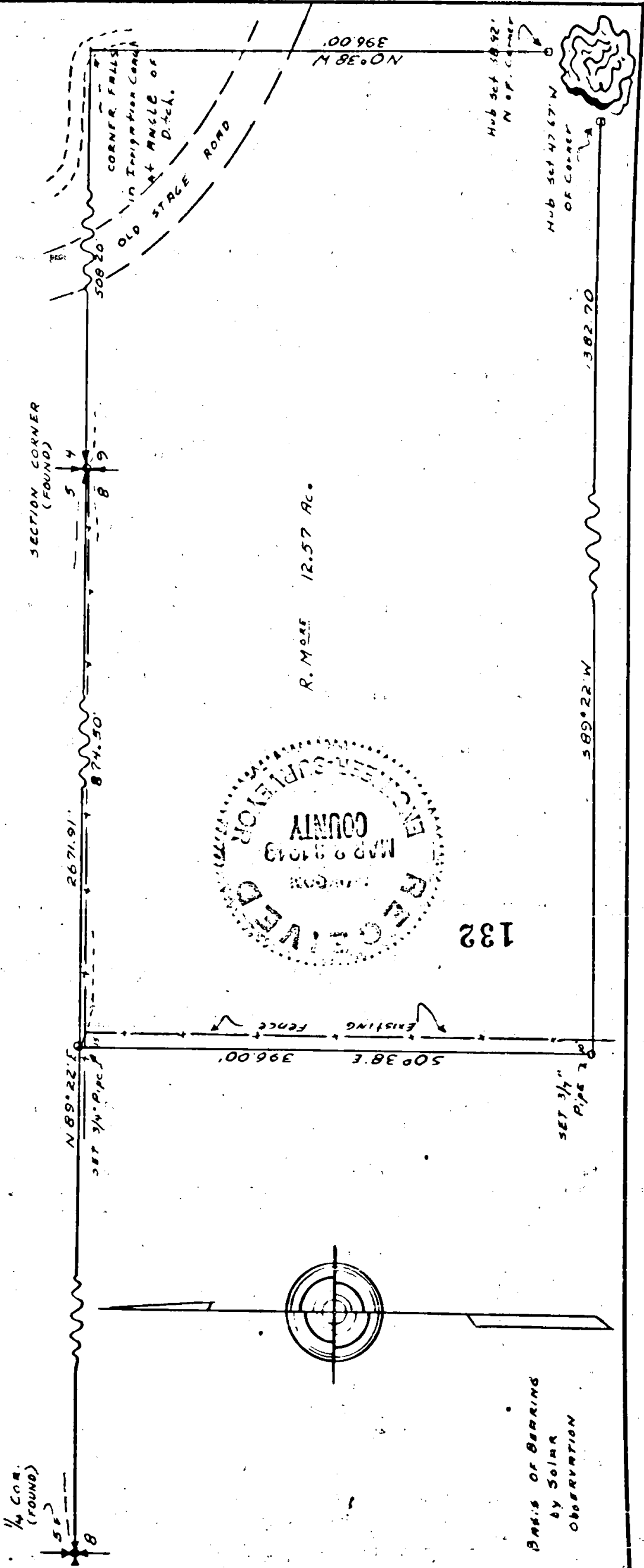
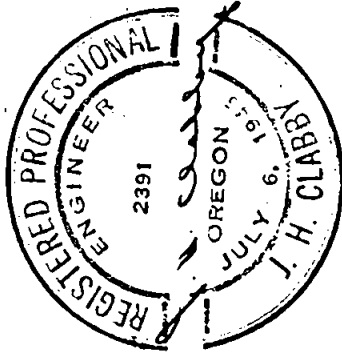

Sec. 849, T. 37 S. R. 2 W.

132

132

Survey Narrative to Comply with Section 87, page 330, 1947 Oregon State Law.

Survey for: Ray More  
Old Stage Road,  
Medford, Oregon

Purpose of Survey:

To stake 12.57 acre tract bought by More from Young.

Survey procedure:

Located section corner common to Sections 4, 5, 8 and 9, Township 37 South, Range 2 West of the Willamette Meridian, Jackson County, Oregon, run thence South  $89^{\circ} 22'$  West 2671.91 feet to the quarter corner of Sections 5 and 8. Set a  $3/4"$  x 18" iron pipe on the section line 874.50 feet South  $89^{\circ} 22'$  West from said section corner, run thence South  $0^{\circ} 38'$  East 396.00 feet, thence North  $89^{\circ} 22'$  East 1382.70 feet, thence North  $0^{\circ} 38'$  West 396.00, thence South  $89^{\circ} 22'$  West 508.20 feet to the point of beginning. Did not set the Southeast corner but set reference hubs to West and North of true corner. The Northeast corner of tract fell in bottom, at  $90^{\circ}$  turn of irrigation canal. Set reference hub to same. The back line fell, approximately 15 feet West of an existing North and South fence. All bearings derived by solar observations.

The above job was completed in October of 1947 but due to an oversight, the plat was not filed until March 1949.

J. H. Clabby

March 1949

