

130

SURVEY OF LOTS No. 4, 5, 6, 7, 8 and 9, Block 12,  
 of the DEKUMS AMENDED ADDITION To the City of  
 GOLD HILL OREGON.

Property owned by MR. AND MRS. H. J. MANG, and  
 Located in Section 16, Twp. 36S, R. 3W.

JACKSON COUNTY,

MARCH 10, 1949

J. H. CLABBY, Cons. Engr.

Scale 1" = 2000'

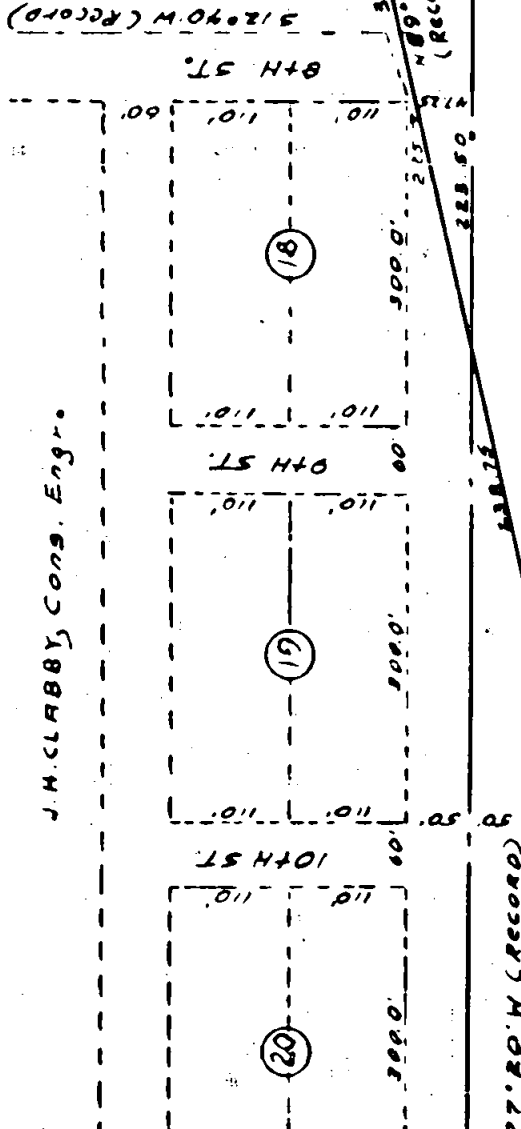
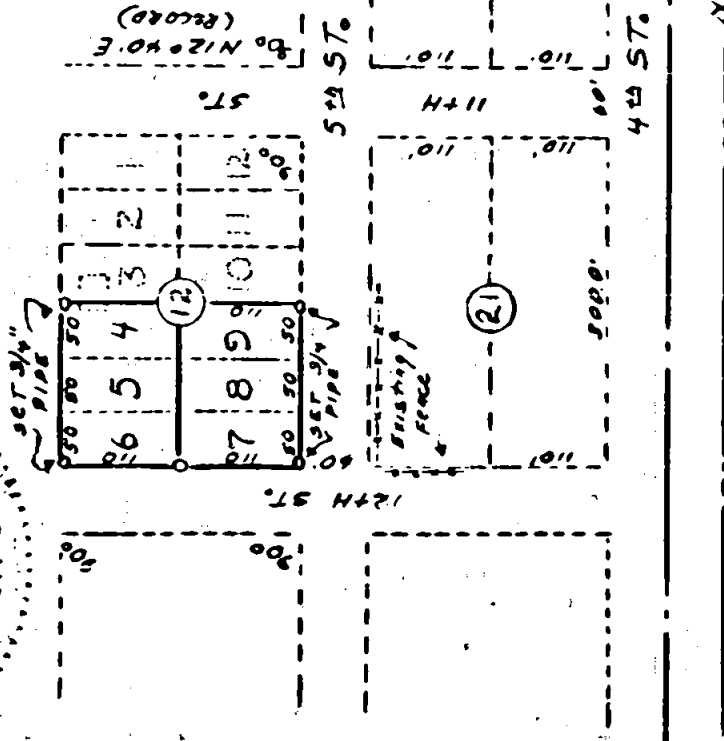
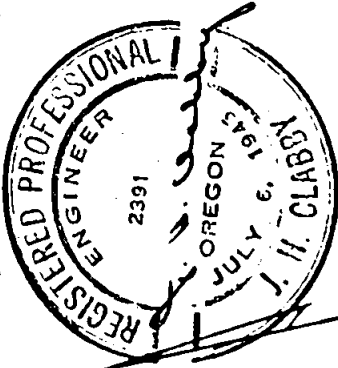
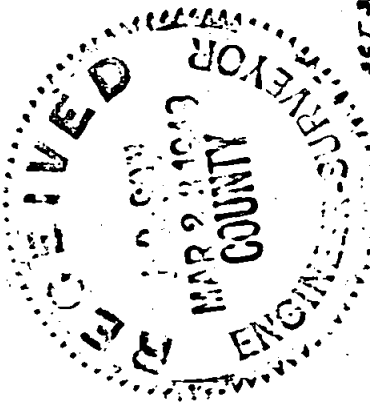

277' 80" W (RECORD)

138.75

223.50

500.0'

315.10



FOUND 4" GAL. PIPE

SOUTHERN PACIFIC RAILROAD

10.22.00

*Section 16 T. 66 S. R. 3 W.*

130

Survey Narrative to Comply with Section 87, page 330, 1947 Oregon State Law.

130

Survey for: Mr. H. J. Mang  
Gold Hill, Oregon

Location of Survey:

The West one-half of Block 12, Dekums Ammended Addition to the  
Town of Gold Hill, Oregon.

Survey Procedure:

Located the section corner common to Sections 15, 16, 21 and 22,  
a 2" galvanized pipe, under ~~the~~ lawn as is officially recorded in  
Jackson County records.

Staked lots 4, 5, 6, 7, 8 and 9, said Block 12, using record distances  
and bearings and parallel and at right angles to the main line of the  
Southern Pacific Railroad main line as called for on the official  
plat of the Dekums Addition to Gold Hill, Oregon.

Fit existing property lines in field well, with exception of over-  
lapping building on the East line of Lot 4, approximately 4.00 feet.

J. H. Clabby

March 1949

