

PLAT OF SURVEY OF THE S.W. KIEM PROPERTY LOCATED IN SECTIONS 3 & 4 T.36 S. R.1. W.

APRIL 27 1948

J.H. CLABBY CONS. ENG.

SECTION CORNER

33 34 TOWNSHIP 35S, R1W. S 89° 56' 50" W 1331.88' ACT.

4 3 TOWNSHIP 36S, R1W. S 89° 56' 50" W 1259.00' ACT.

FOUND 3" BRASS CAP MONUMENT

129
75.160 ACRES

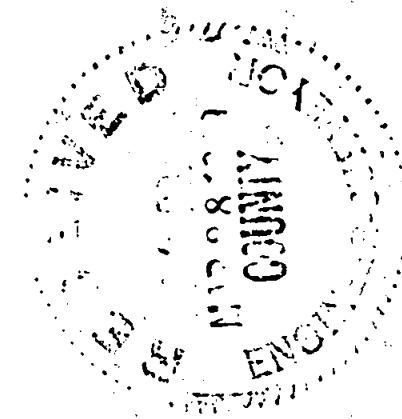
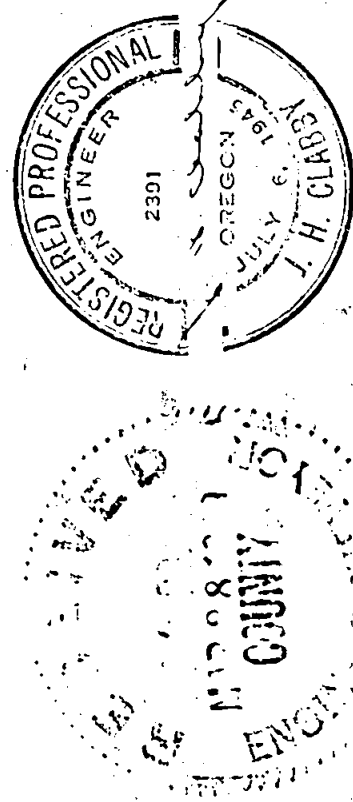

CRATER LAKE HIGHWAY

COUNTY ROAD

RAY B. HARNETT 2.153 AC

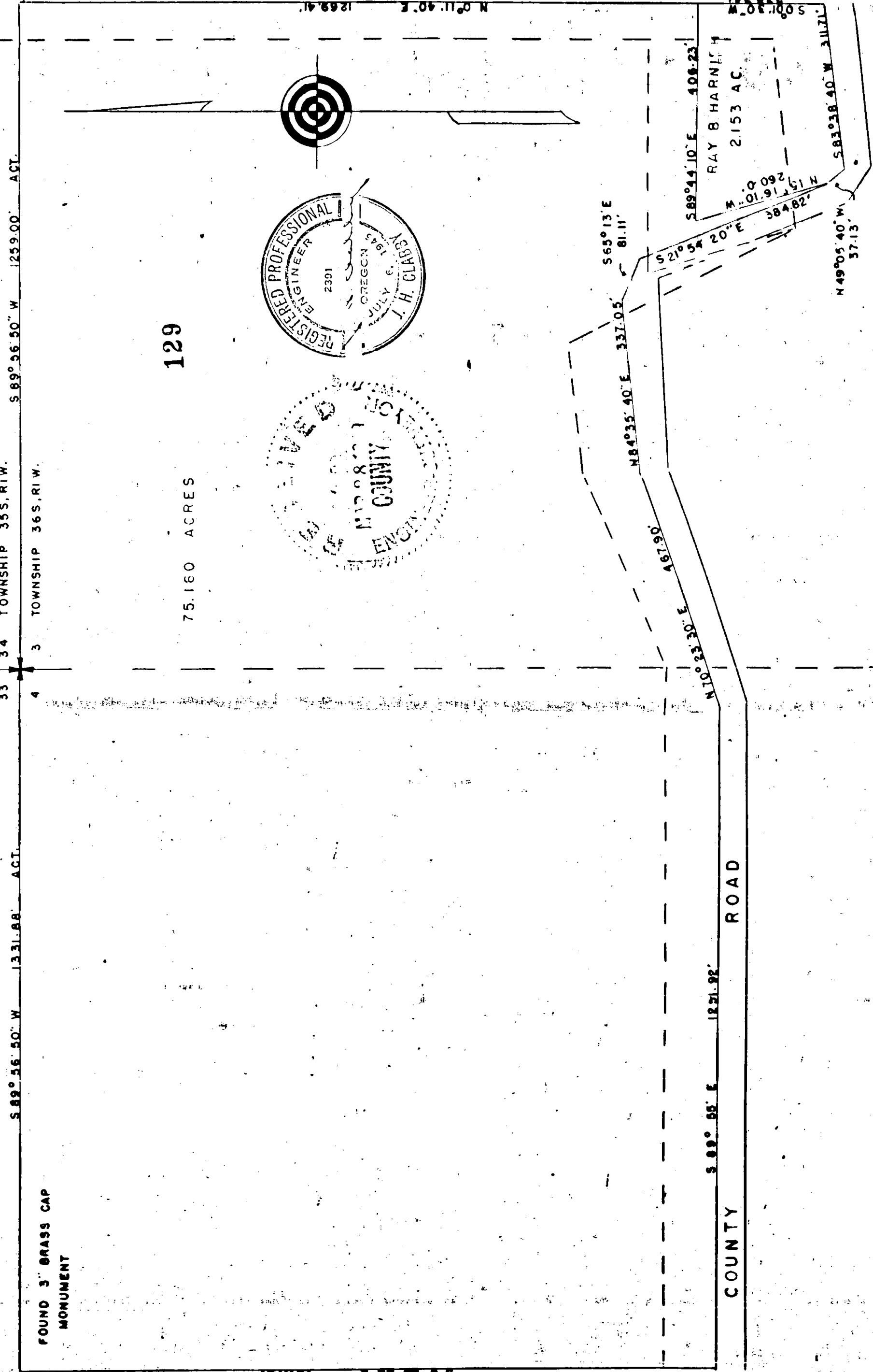

1311.87' S 0° 00' 00" E

T. 36 S. R. 1 W.

Survey Narrative to Comply with Section 87, page 330 - 1947 Oregon State Laws. 129

129

Survey for: Samuel W. Kiem
Eagle Point, Oregon

Purpose of Survey:

To stake descriptions on record location of property.

Location of Property:

In Sections 3 and 4, Township 36 South, Range 1 West, Willamette Meridian, Jackson County, Oregon.

Survey Procedure:

Located section corner to Sections 33 and 34, Township 35 South, Range one West, and Sections 3 and 4, Township 36 South, Range 1 West, run thence North $89^{\circ} 56' 50''$ East 1259.00 feet to Westerly right of way line of the relocated Crater Lake Highway, thence South $0^{\circ} 11' 40''$ West 1269.41 feet and set a $3/4''$ x 18" pipe, thence North $89^{\circ} 44' 10''$ West 406.23 feet and set a $3/4''$ x 18" pipe, thence South $15^{\circ} 16' 10''$ East 260.00 feet and set a $3/4''$ x 18" pipe, thence North $21^{\circ} 54' 20''$ West 384.82 feet, thence North $65^{\circ} 13'$ West 81.11 feet to a $3/4''$ iron pin, thence South $84^{\circ} 35' 40''$ West 337.05 feet, thence South $70^{\circ} 23' 30''$ West 467.90 feet, thence North $89^{\circ} 55'$ West 1251.92 feet to a $3/4''$ iron pipe, thence North $0^{\circ} 08' 50''$ West 1311.87 feet to the Northwest corner of the Northeast Quarter of the Northeast Quarter of Section 4, Township 36 South, Range 1 West, said point being a 3" Brass cap monument, thence along the North line of Section 4, North $89^{\circ} 56' 50''$ East 1331.88 feet to the point of beginning. Basis of bearings by solar observations. Work completed in April 1948.

J. H. Clabby

March 1949

