

128



PLAT SHOWING A SURVEY DONE FOR
MRS. BARNES and MR. HEINE HERTAGER
in the

TOWN OF PROSPECT JACKSON COUNTY, OREGON
SECTION 32, TWP. 32 S., R. 2 E., W.M.

SCALE 1" = 60' FEB. 26, 1949

J. H. CLABBY CONS. ENGR.

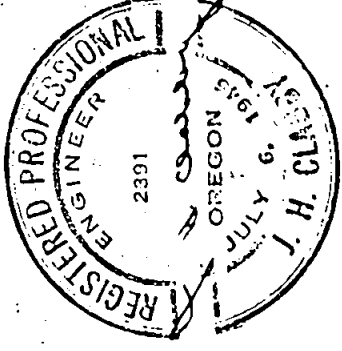

128

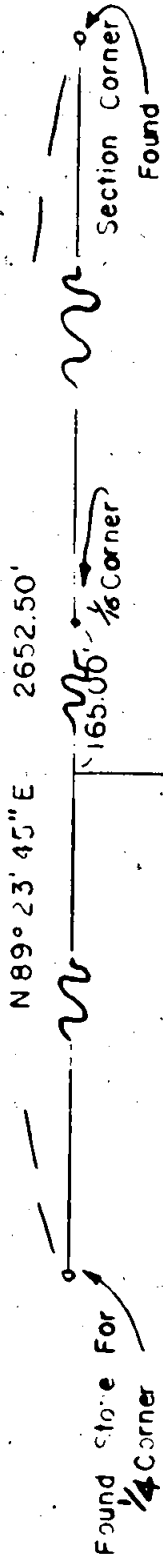

Bearings By Solar Observation

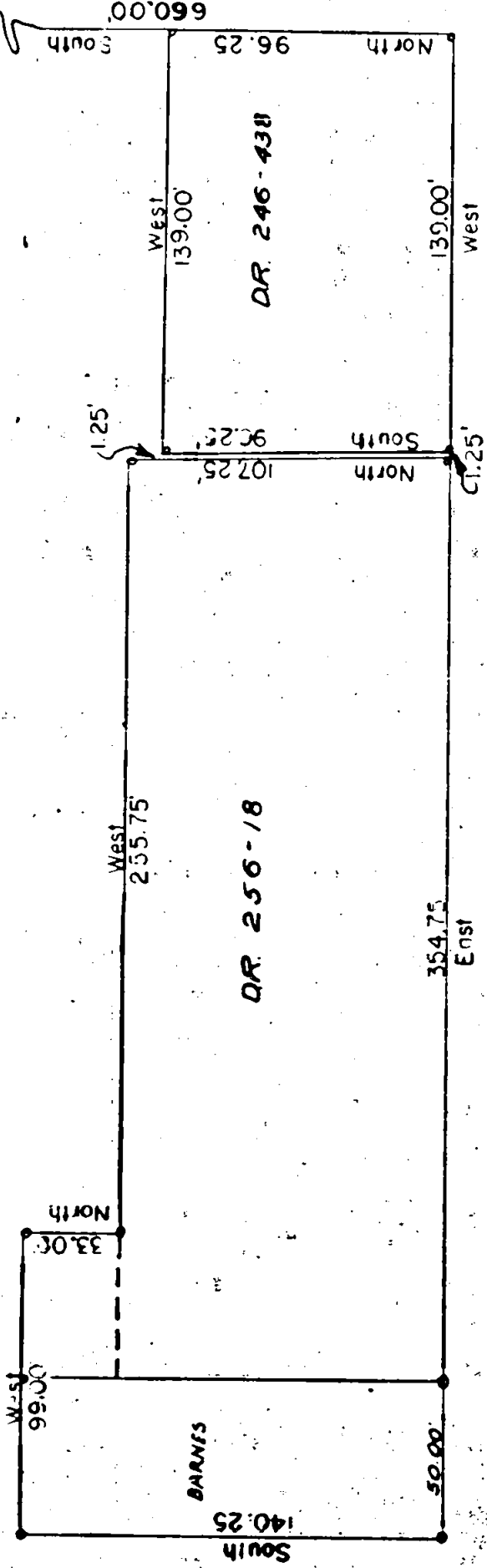

Survey Narrative to Comply with Section 87, page 330, 1947 Oregon State Law.

128

Survey for: Mrs. Barnes and Heine Hertager .
Prospect, Oregon

Location of Survey:

Section 32, Township 32 South, Range ³ East, Willamette Meridian
Jackson County, Oregon.

Survey Procedure:

Located 1/4 corner common to Sections 29 and 32 and also Section
corner common to Sections 28, 29, 32 and 33, Township 32 South, Range
³ East, run thence North 89° 23' 45" East 2652.50 feet between the
two. Basis of bearings by solar observations.

Located a point on said section line 165.00 feet West of the North-
east corner of the Northwest Quarter of the Northeast Quarter of Section
32 as called for by description, run thence South 563.75 feet to a 3/4"
pipe, continue South 96.25 feet to a 3/4" pipe, thence West 139.00 feet
to a 3/4" pipe, thence North 96.25 feet to a 3/4" pipe. Same pipes
comprising the four corners of the Hertager tract. Staked Barnes tract
to the West, setting 3/4" pipe on each corner. There is a 1.25 foot
vacancy between the two descriptions. From the Southwest corner pipe,
of Hertager, continue West 1.25 feet to record Southeast corner Barnes
thence North 107.25 feet, thence West 255.75 feet, thence North 33.00
feet, thence West 99.00 feet, thence South 140.25 feet, thence East
354.75 feet to the point of beginning.

J. H. Clabby

February 1949

