

# SURVEY AND STAKING OF 3 LOTS

For Mr. SAM. COLTTS, Located in

the BRYANTS ADDITION (amended) in MEDFORD ORE.  
JACKSON COUNTY

SCALE 1"=100.0'

FEBRUARY 20, 1949

127

J.H. CLABBY, CONSULTING ENGR.

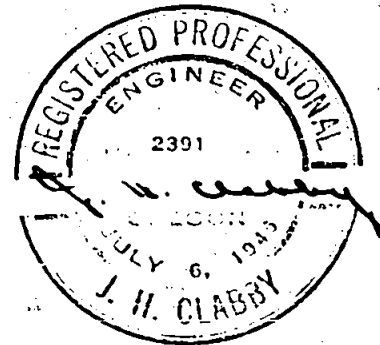
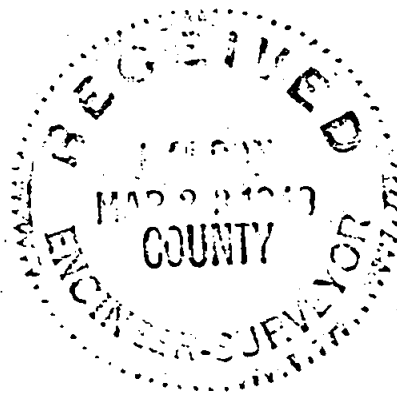

Found 1" Iron Pin  
Intersection of  
HAVEN AND COLUMBUS

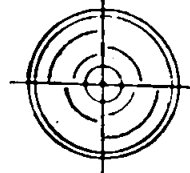
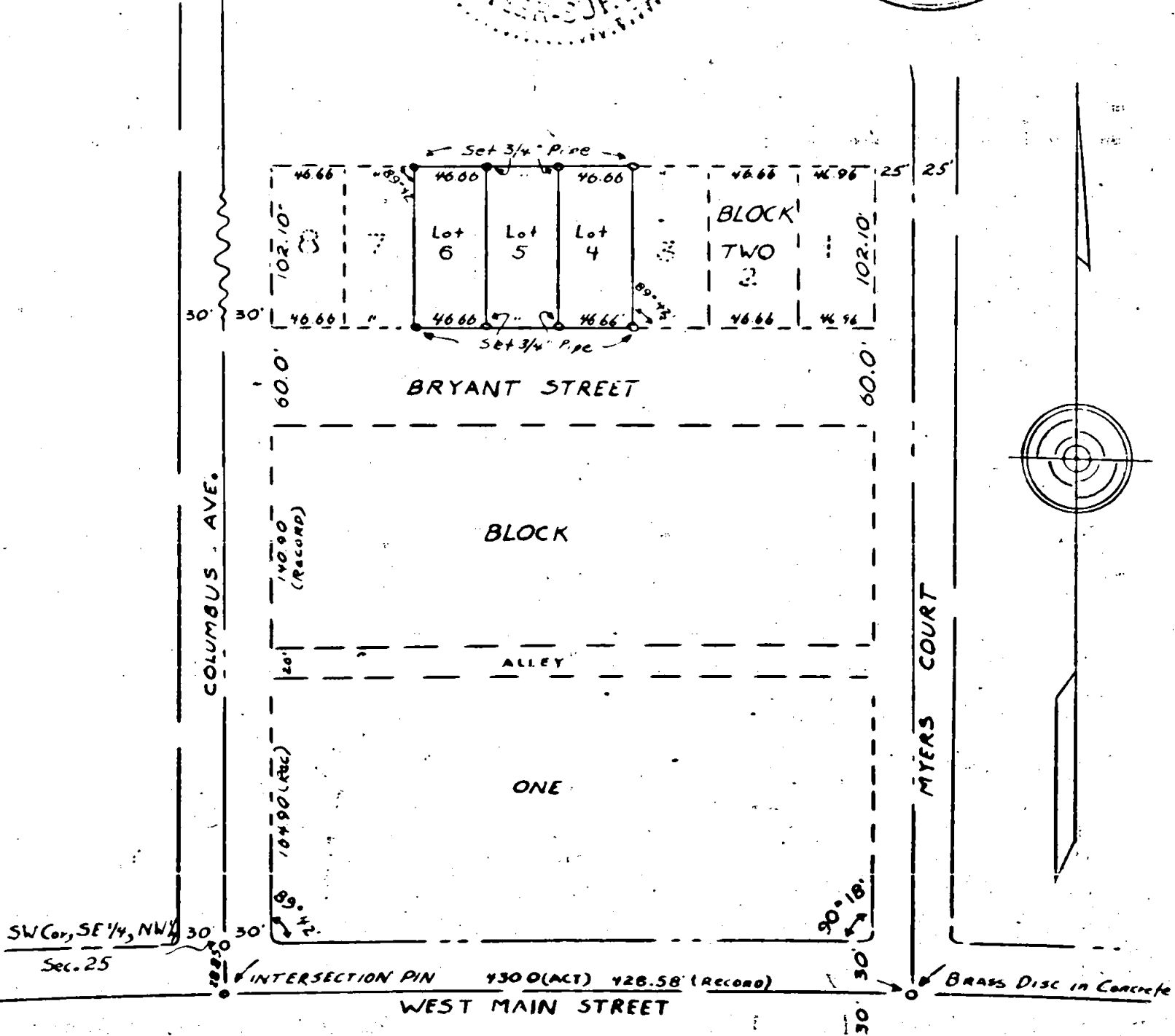

Survey for: Mr. Samuel Coltts  
Bryant's Addition, City of Medford, Oregon.

Location: Lots 4, 5 and 6, Block 2, Bryants Addition, to the City of Medford Oregon.

Survey Procedure:

Located 1" iron pin at the intersection of Haven and Columbus Avenues, also intersection monuments at Columbus and West Main and also Myers Court and West Main.

Staked lots parallel with West Main and Columbus Avenue according to the official plat of said Brayants Addition using record distances and bearings. Set 3/4" pipe at corners of all lots. Distances between intersection monuments center line Columbus and Myers Court was found to be + .58 PER, .28 long.

J. H. Clabby

March 1949

