

For Narrative, see Volume 1, Page 98

PLAT SHOWING A SURVEY DONE FOR

MRS WATSON, Located on GENESEE STREET

IN THE

CITY OF MEDFORD,

JACKSON COUNTY, ORE.

126

SCALE 1"=300'

J.H. CLABBY  
CONSULTING ENGR

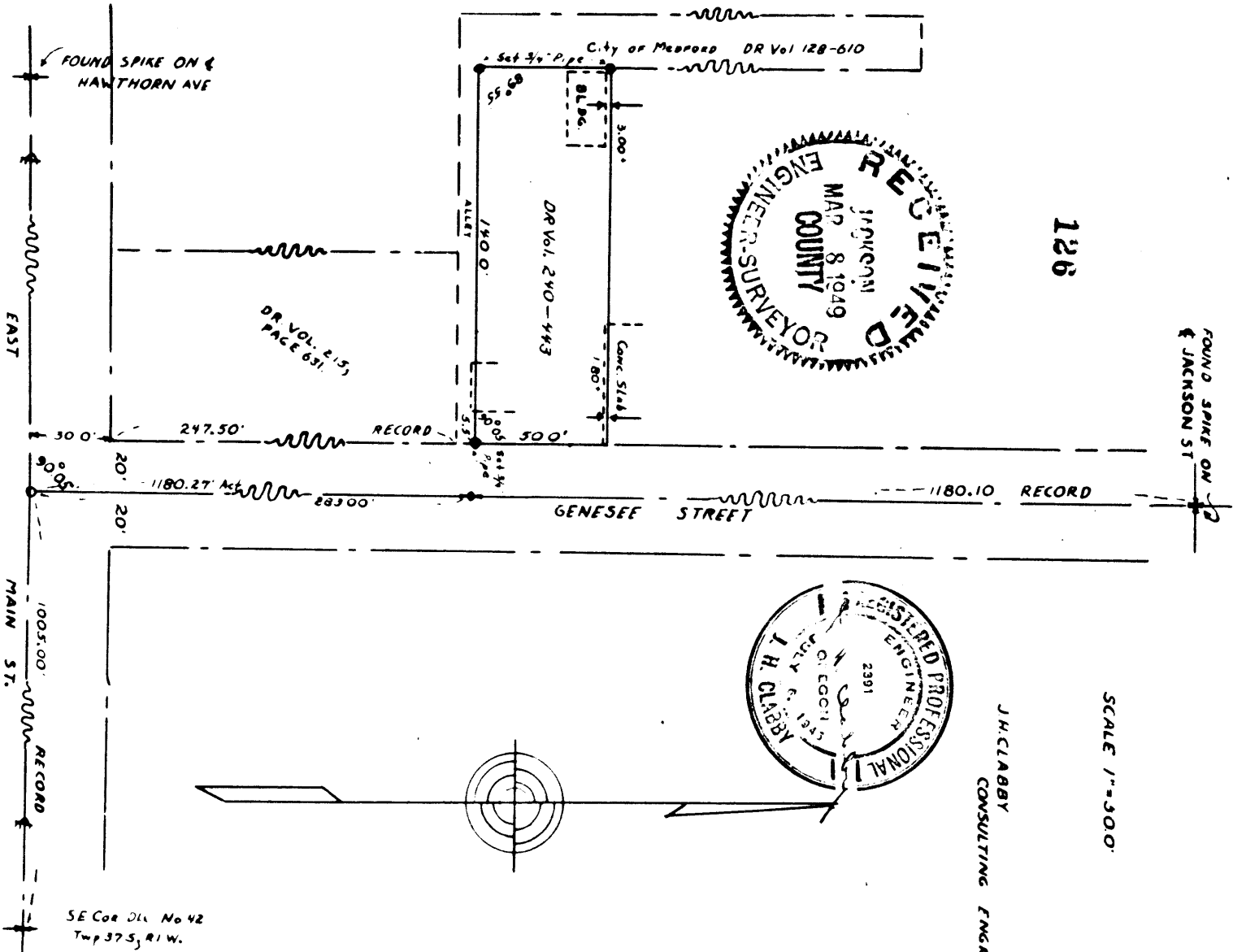
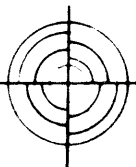
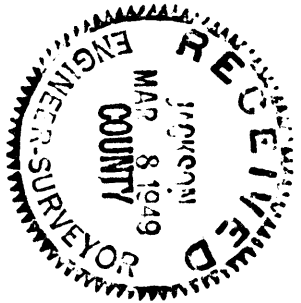

126

Survey Narrative to Comply with Section 87-330, 1947 Oregon State Laws.

126

126

Survey for: Mrs. Watson, Genesee Street  
Medford, Oregon

Purpose of survey:

To stake description described in Deed Record Volume 240 page 443,  
Deed Records of Jackson County, Oregon.

Survey Procedure:

Located hub set for the southeast corner of D.I.C.No. 42,  
Township 37 South, Range 1 West, Willamette Meridian, Jackson  
County, Oregon.

Centerline of Genesee and East Main not located, established same  
by using true center line of East Main and record distance given  
on plats. Located spike in centerline of Genesee and East Jackson  
Street. Angle turned from set intersection to spike  $90^{\circ} 05'$ ,  
total distance throughout from Main to Jackson shows .17 overage.

Set  $3/4$ " pipe at southeast corner of Deed Record Volume 240,  
page 443, also at southwest and northwest corners thereof.

The northeast corner pipe fell approximately 3.0 feet north of an  
existing fence line, the northeast corner, which was not set, fell  
1.30 feet north of the existing property lines and onto a concrete  
driveway slab.

House on property of said Deed Record overlapped about 2.00 feet on  
to a City of Medford Deed Record Volume 128, page 610, to be used as  
alley.

J. H. Clabby

January 1949

