

SURVEY OF A TRACT OF LAND FOR Mr J. H. HARRIS

Located in D.L.C. No. 59, Township 38 South, Range 1 West, W.M.

Scale 1" = 1000'

JANUARY 23, 1949

125

J.H. CLABBY Consulting Engineer

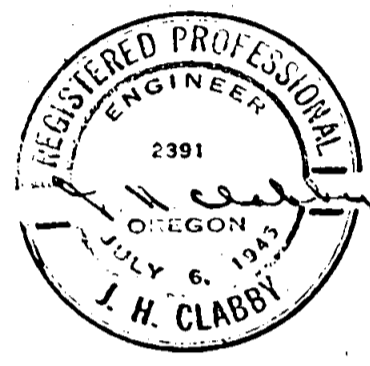
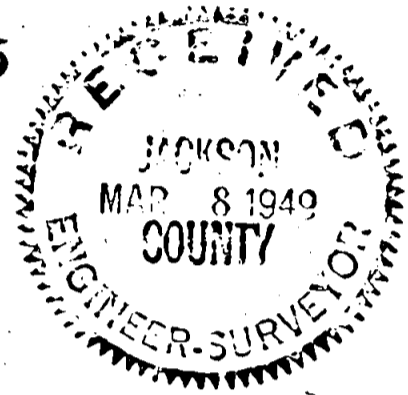

ELDON COOPER - DR. Vol. 290, Page 479-480

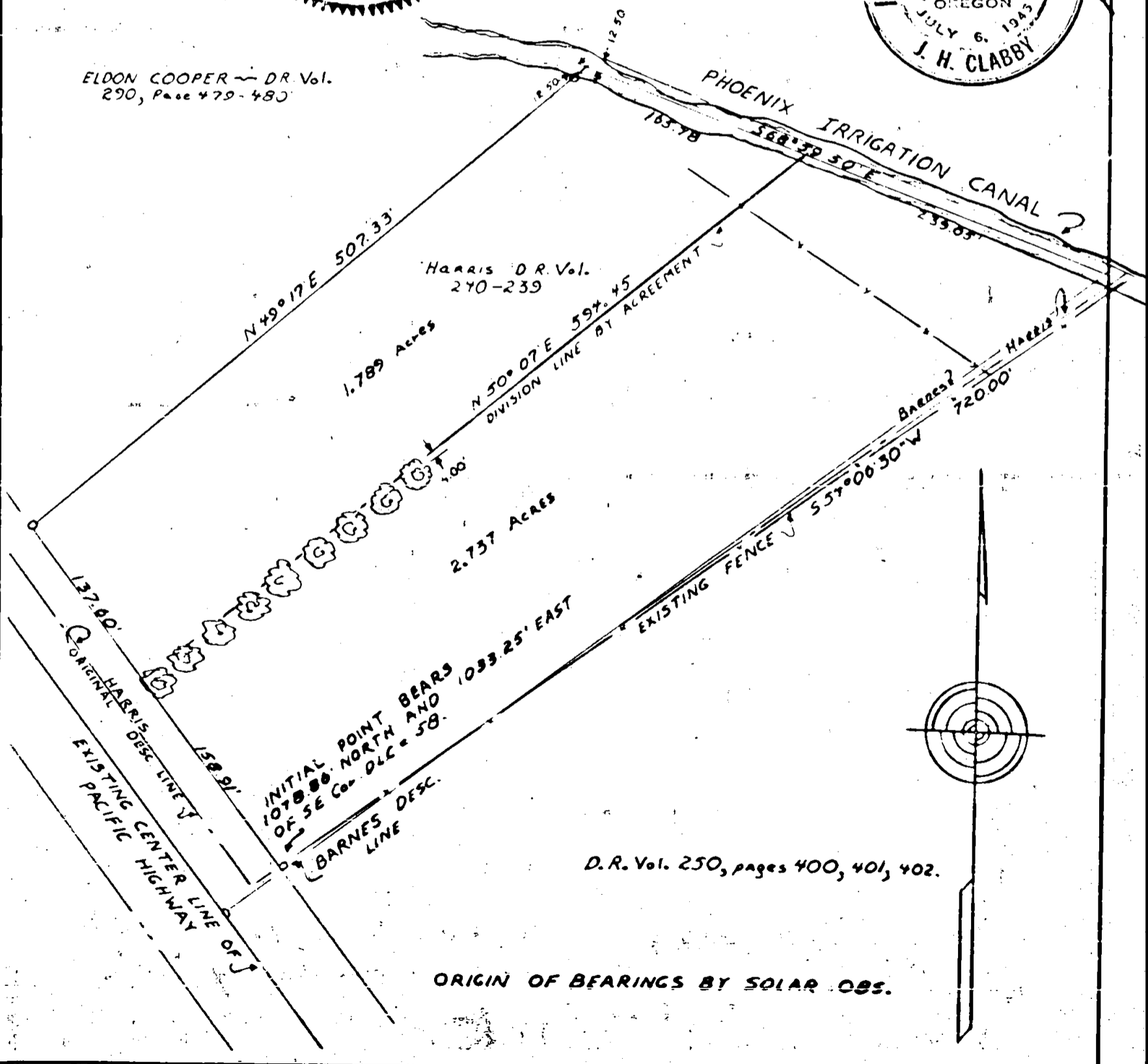

HARRIS D.R. Vol. 240-239

1.789 Acres

2.737 Acres

D.R. Vol. 250, pages 400, 401, 402.

ORIGIN OF BEARINGS BY SOLAR OBS.

Survey for: Mr. J. H. Harris
South Pacific Highway
Medford, Oregon

Purpose of Survey:

To stake and describe a tract to be sold to Mr. Greenwood.

Survey Procedure:

Located existing fences in relation to recorded description. The existing fence on South boundary of Harris property was found to be an encroachment at back corner. Attempted to settle and clarify line by several methods, none of which were successful. Set 3/4" x 18" pipe at North boundary line by agreement, and 3/4" pipe at initial point of survey, same being described from the southeast corner of D.L.C.No. 58, Township 38 South, Range 1 West of the Willamette Meridian, Jackson County, Oregon.

Solar bearings checked against railroad bearings used on job.

J. H. Clabby

January 1949

