

SURVEY OF TRACT OF LAND

123

Found 4" Brass Capped Monument For North West Corner DLC 61

For HAROLD KREGER

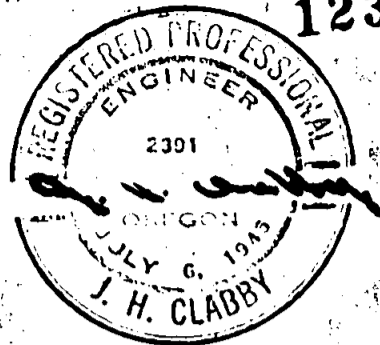

Located in Section 24, Twp 37 South, Range 2 West of the Willamette Mer.

JACKSON COUNTY, MEDFORD

OREGON

SCALE 1" = 50.00'

JANUARY 15, 1949

J. H. CLABBY, CONSULTING ENGINEER

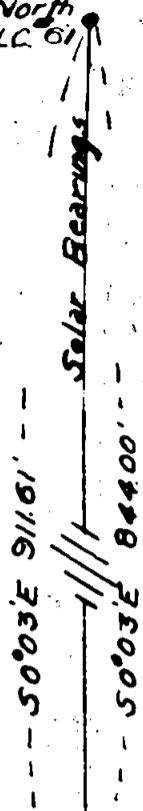

Solar Bearings

Found 2" Iron Pipe For South South East Corner DLC 60

123

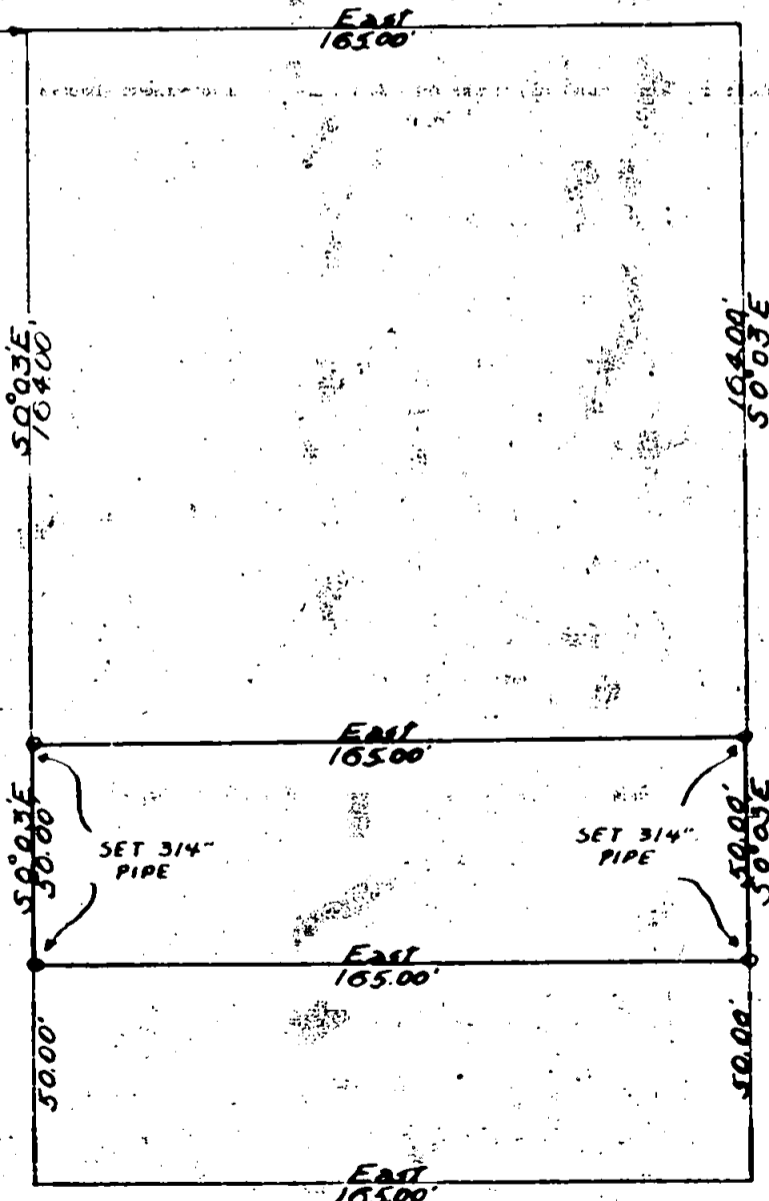
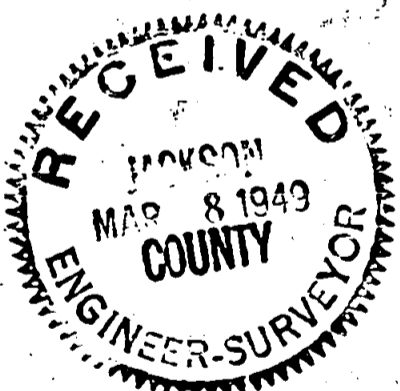

T. 37 - R. 2 W. - Sec. 24

123 Survey Narrative to Comply with Section 87-330, 1947 Oregon State Laws.

123

Survey for: Mr. Harold Kreger  
North Pacific Highway, Medford, Oregon

Survey Procedure:

Located the Northwest corner of D.I.C.No. 61, Township 37 South, Range 2 West, Willamette Meridian, Jackson County, Oregon, also the south southeast corner D. I. C. No. 60, same township and range.

Set 3/4" pipe at four corners of Lot staked.

Used solar bearings and checked in relation to a recorded bearing given in the re-established corner notes for said south southeast corner of D.L.C. No. 60.

Pipe fit existing property lines in field well.

J. H. Clabby

January 1949

