

SURVEY OF A TRACT OF LAND
IN THE
MOUNTAIN SUNSET SUBDV.

TWP. 37, S., RANGE 2 WEST

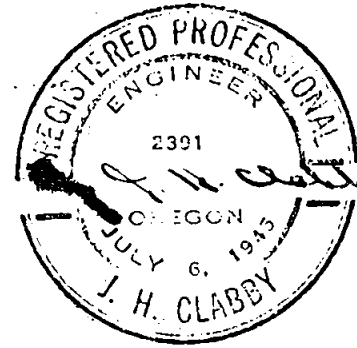

SCALE 1" = 60'

J.H. CLABBY,
CONS. ENGINEER

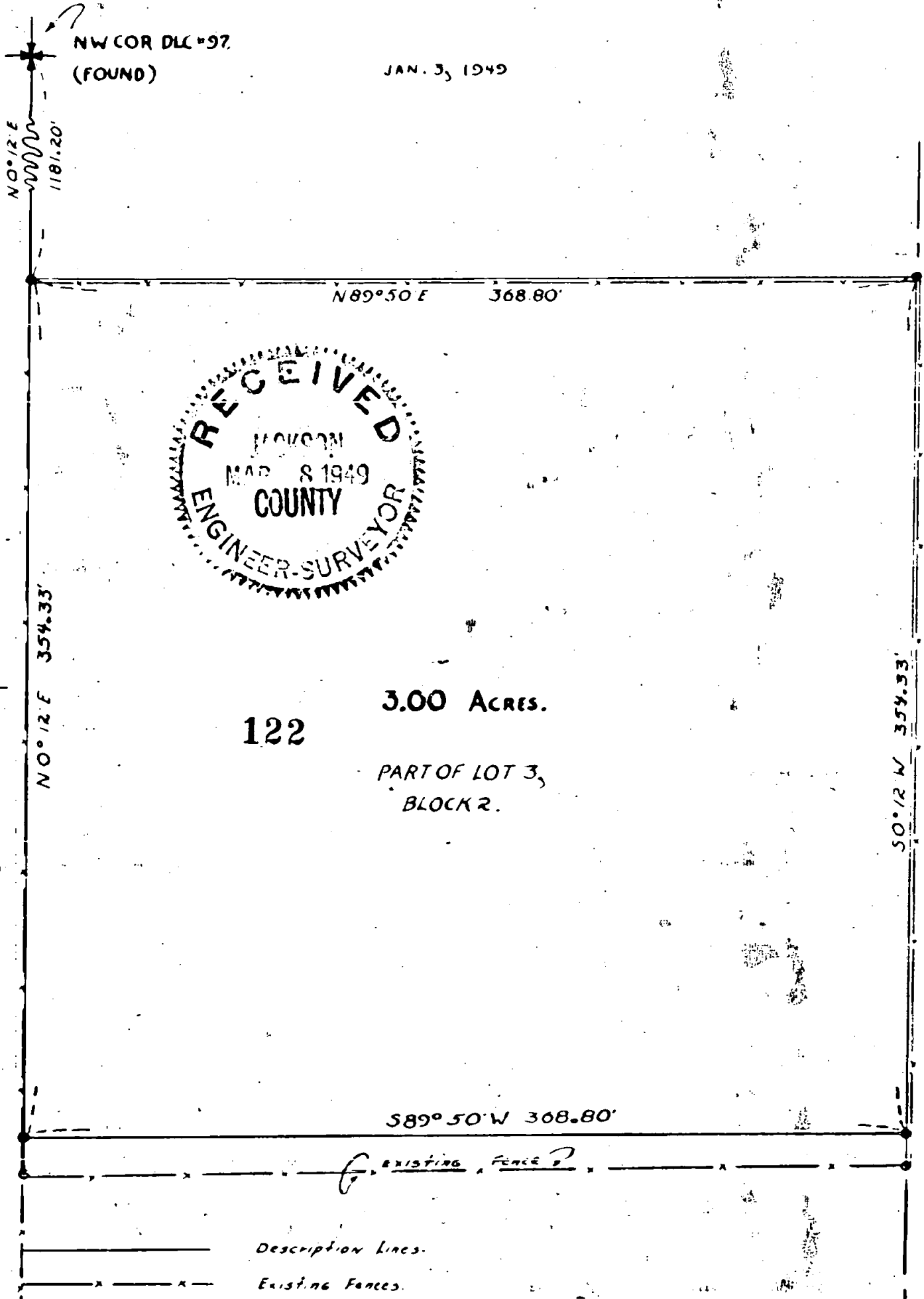

3.00 ACRES.

122

PART OF LOT 3,
BLOCK 2.

Description Lines.

Existing Fences.

● = INDICATES 3/4" Pipe Set at Corners.

Sec. 34, T. 37 S. R. 2 W.

Survey Narrative to Comply with Section 87-330, 1947 Oregon State Laws. **122**

122 Survey for: Mrs. Elsie Gemechlich
Minear Road, Jackson County, Oregon.

Purpose of Survey:

To stake and describe the North 3.00 acres of Lot 3, Block 2 of the Mountain Sunset Subdivision as duly recorded in Jackson County, Oregon.

Survey Procedure:

Located the initial point of said subdivision, same being the northwest corner of D.L.C.No. 97, Township 37 South, Range 2 West of the Willamette Meridian, Jackson County, Oregon. Also found a 1 $\frac{1}{2}$ " pipe at the southwest corner and also a 1 $\frac{1}{2}$ " pipe at the southeast corner of said Lot 3, Block 2.

Used solar bearings to check bearing of pipe in relation to D.L.C. corner by 0° 01'. Set 3/4" pipe at four corners of 3.00 acre tract. Fence on north side property found to be set approximately 4.0 feet too far south on west side and tapering to about 2.0 feet on east side.

J. H. Clabby

January 1949

