

← SPRING STREET 80'

← RIDGE WAY

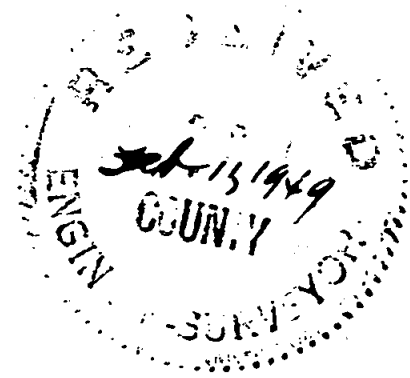
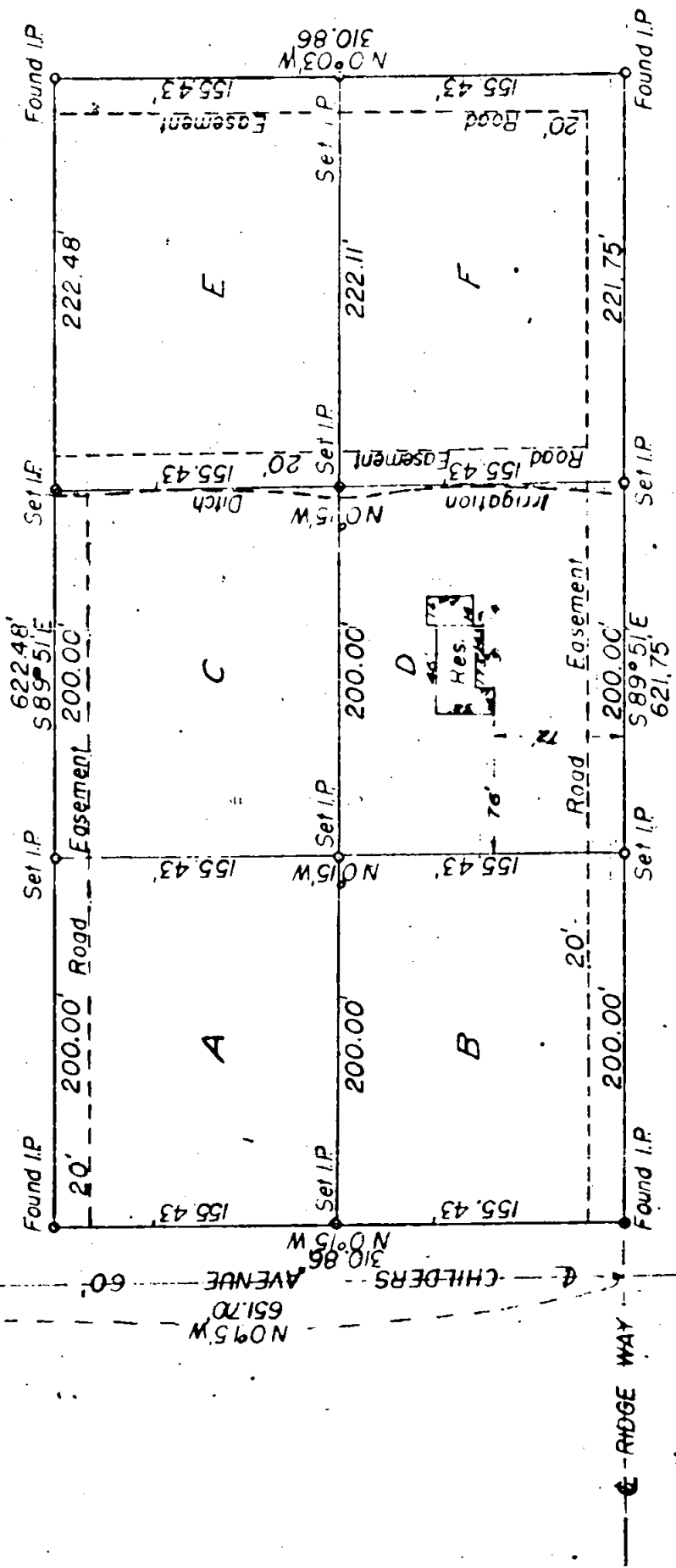
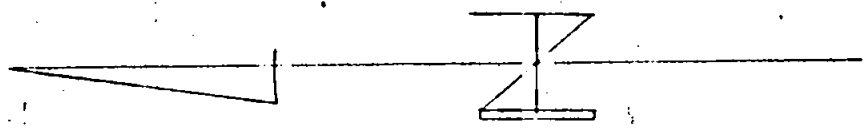

SURVEY - PLAT
 SUBDIVISION OF LOT 35
 CHILDERS ADDITION
 Section 20 T 37S R 1W
 MEDFORD, OREGON

Dec 15, 1948
 Scale 1" = 100'
 Hugh C. Ingole
 Civil Engineer

NARRATIVE REPORT

SURVEY OF LOT 35 CHILDERS ADDITION

IN

Section 20, T.37 S. R. 1 W.

MELFORD, OREGON

The purpose of this survey was to establish corners for Lot 35 of Childers' Addition and also intermediate corners for six land parcels as requested.

The southwesterly corner of Lot 35 was located by starting from a pipe recognized as an original northwest corner of Block 8 of College Hill Addition and line south run on offset by checking two existing pipes marking the East boundary of College Addition. Record distance was measured to center line of Spring Street and center line of Ridge way and line run easterly from the latter and checked in on pipe corners found on the south line of Lot 35. Intermediate pipe corners were established and pipes set as requested and as shown on plat submitted.

Hugh C. Ingle.
Civil Engineer.

