

110

110

SURVEY FOR

Mr. H.C. WELCH

Lot 19, Amended Plat RIVERSIDE Sub.
T.36 S., R.4 W., W.M., Oreg.

Scale: 1"=50' Nov. 12, 1948

J.H. Clabby, Cons. Engr.

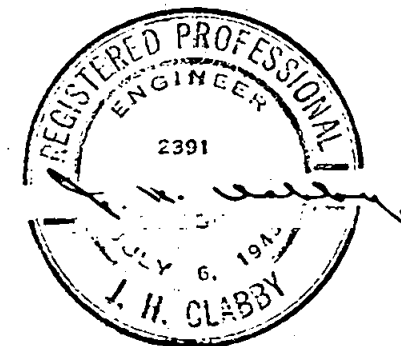
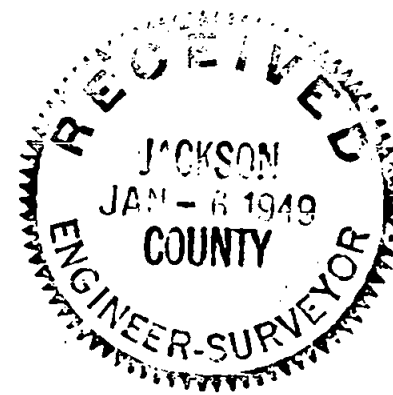
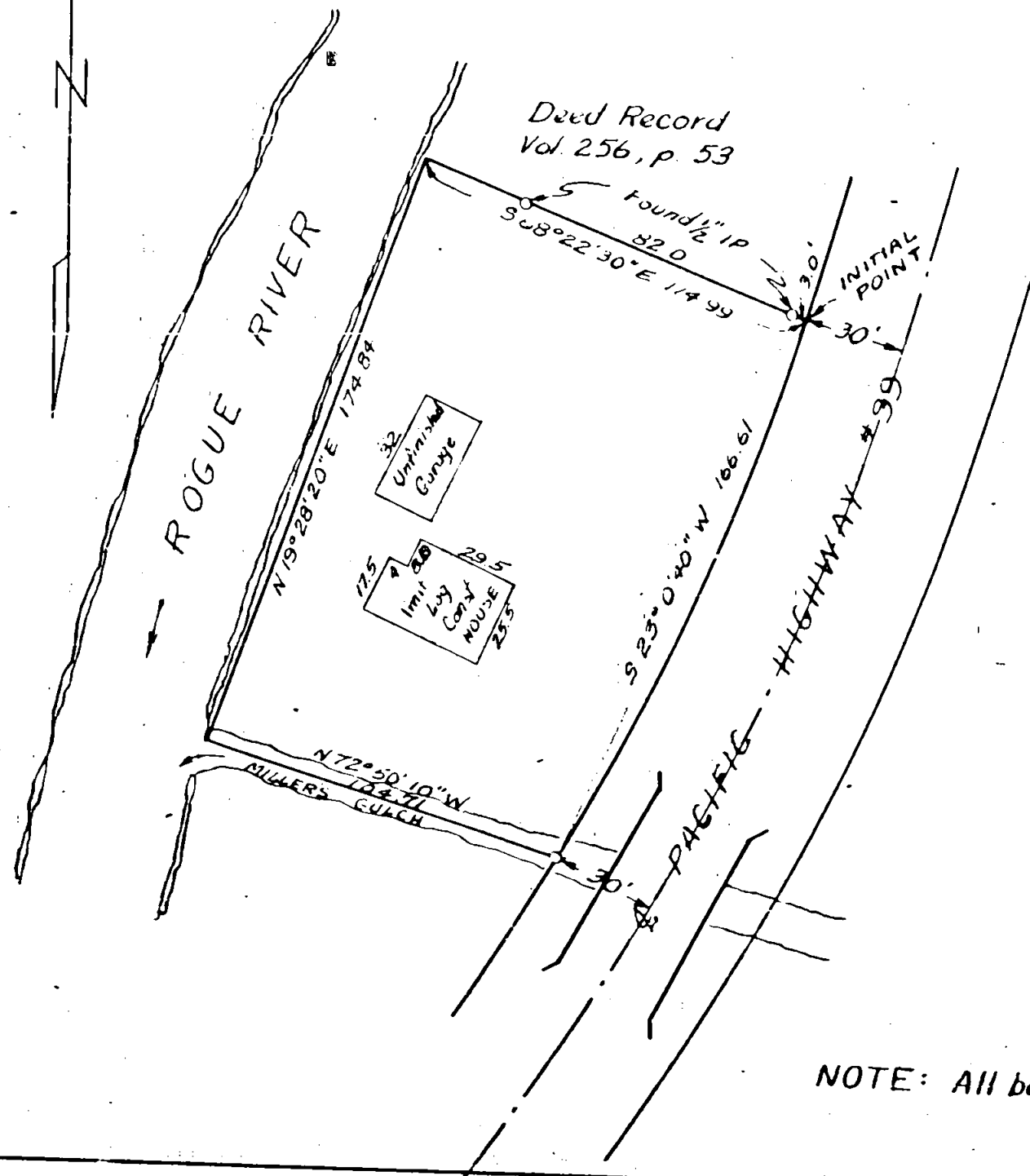

NOTE: All bearings derived from Solar observation.

110

Survey for: Mr. H. C. Welch, located in Lot 19, Amended Plat of the Riverside Subdivision, Township 36 South, Range 4 West Willamette Meridian, Jackson County, Oregon.

Purpose of Survey: To describe that portion of Lot 19 of said Subdivision bounded on the North by a tract of land described in Deed Record Volume 256, page 53, Deed Records of Jackson County, Oregon and on the East by the Pacific Highway and South by Miller's Gulch and the West by Rogue River.

Survey Procedure: Located two pipe on the South boundary of said Deed Record 256, page 53.

All bearings derived by solar observations.

J. H. Clabby

December 1948

