

N.E. Cor. D.L.C. #43
 Found 4 "X" stone with + on top
 3 BT's

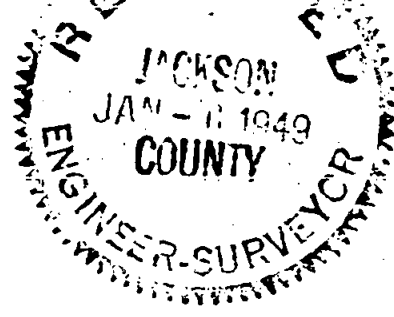
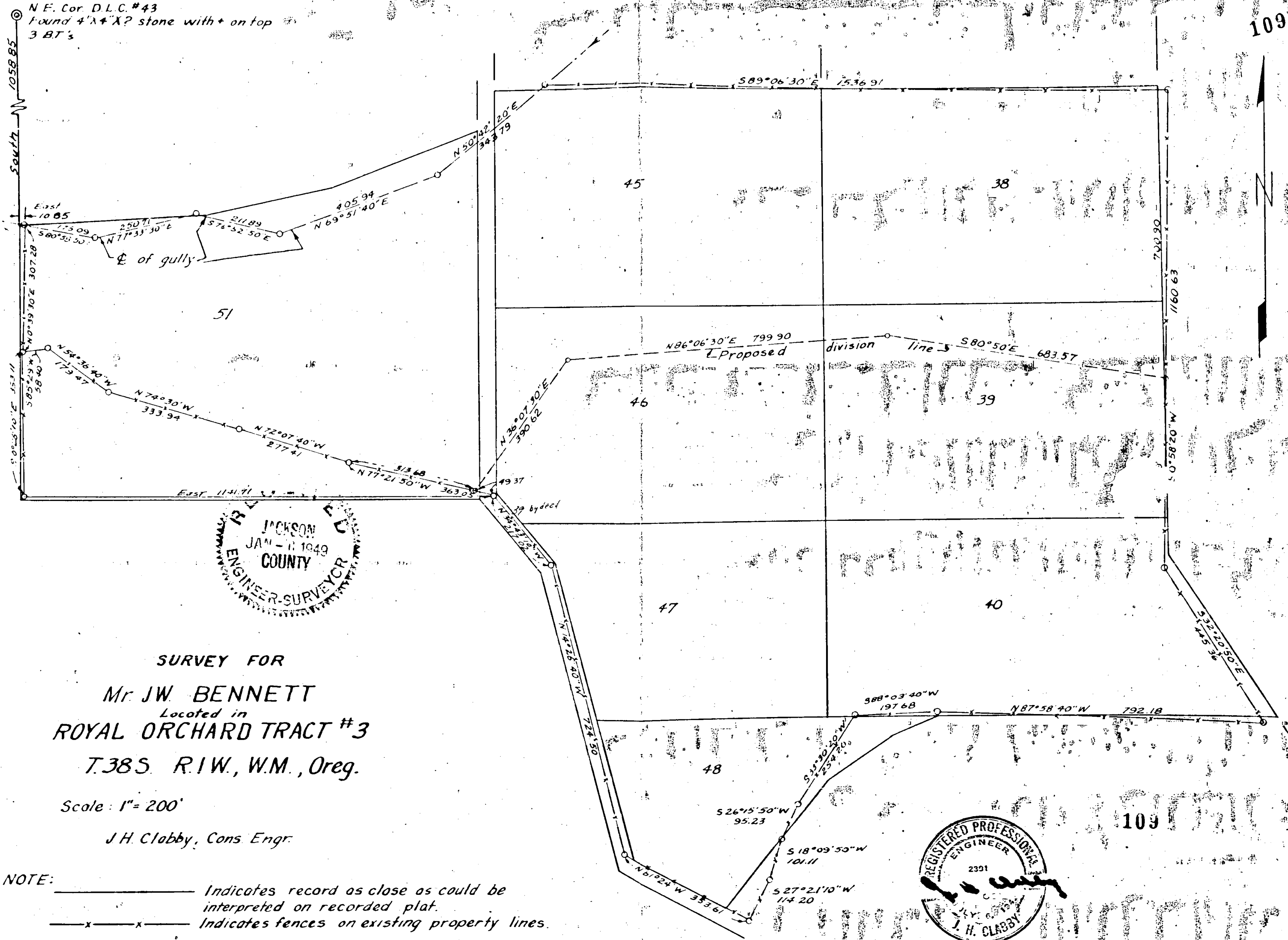

SURVEY FOR
Mr. J.W. BENNETT
 Located in
ROYAL ORCHARD TRACT #3
T.38S. R.1W., W.M., Oreg.

Scale: 1" = 200'

J.H. Clabby, Cons. Engr.

NOTE: _____ Indicates record as close as could be interpreted on recorded plat.
 -x-x- Indicates fences on existing property lines.

Bearings derived from solar observation.



109

Survey for: Mr. J. W. Bennett
Fern Valley
Royal Orchards Tracts No. 3
Township 38 South, Range 1 West, Willamette Meridian, Jackson County, Ore.

Purpose of Survey:
To describe a tract of land to be sold, to furnish description so the title could be quieted on same due to inability to set corners of lots in said tracts.

Survey Procedure:
We located a 4" x 4" x "X" stone with remains of three bearing trees for corners, distances checking within limits to each according to official corner notes for the Northeast corner of D.L.C.No. 43, Township 38 South, Range 1 West of the Willamette Meridian, Jackson County, Oregon.

We described all that property now being occupied by Mr. Bennett using existing property lines. There were no pipes set on job. Record was plotted as close as could be interpreted from the existing plat, filed on 10th. August 1912.

All bearings derived by solar observations and all distances were computed.

J. H. Clabby

December 1948

