

SURVEY FOR

Mr. Miles Gammill

located in the

South 1/2 of SW 1/4 Sec. 17, T.38S., R.1W., W.M. Oreg.

Scale: 1" = 100'

Oct 28, 1948

J.H. Clabby
Cons. Engr.

8.796 A. 11/2

5.89° 57' 10" W 899.43

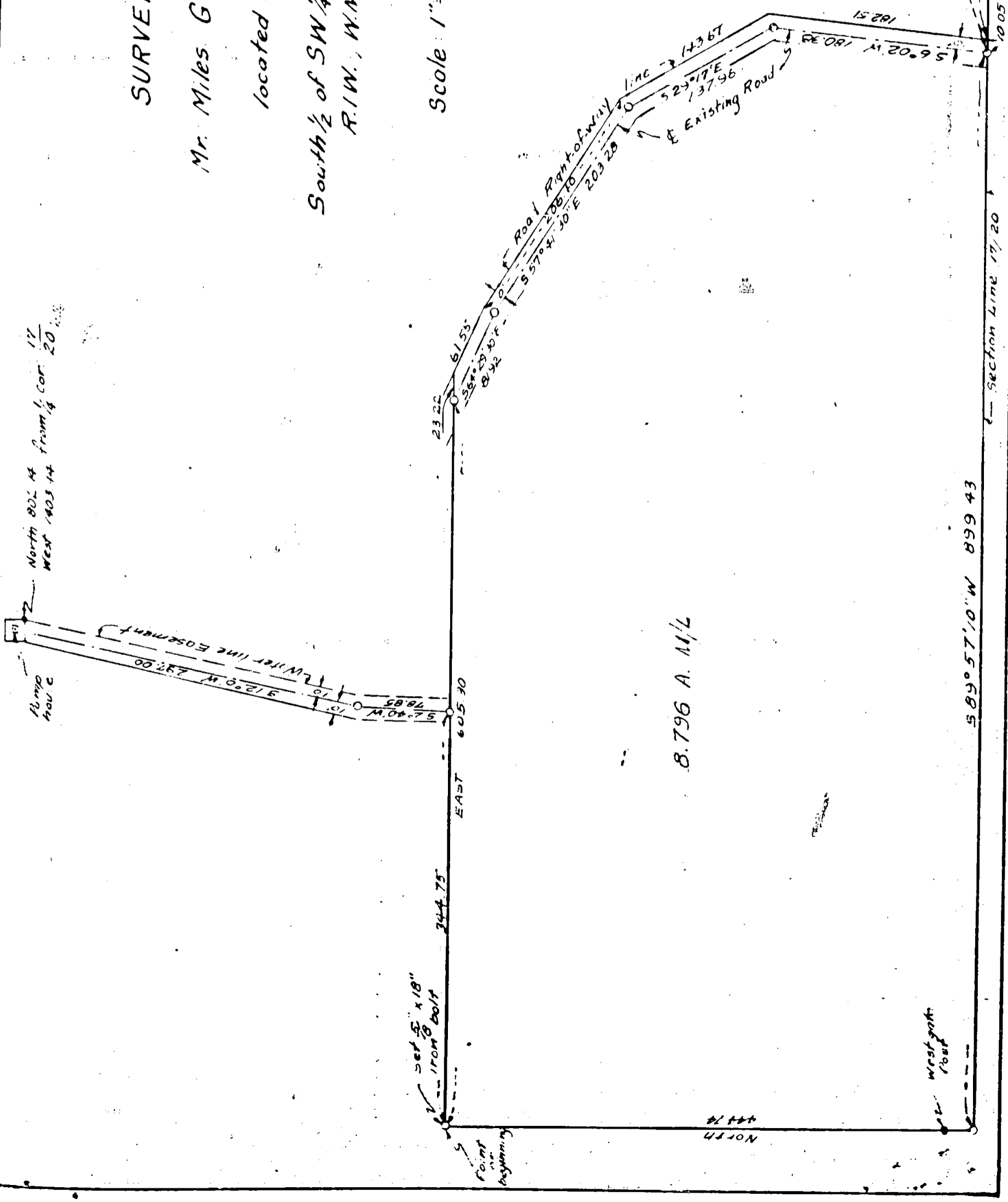
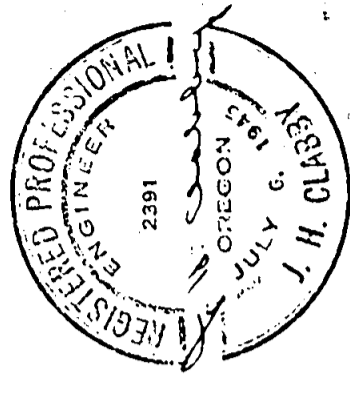

4 Cor
9/4 00
7 395.41 W

Survey Narrative to Comply with Section 87, 330, Oregon State Laws.

106

Survey for: Miles Gammill
South $\frac{1}{2}$, Southwest Quarter, Section 17, Township 38 South
Range 1 West, Willamette Meridian, Jackson County, Oregon.

Purpose of Survey: To survey and describe portion of Gammill property sold to
Mr. Mayfield.

Survey Procedure: Started from traverse points on Section line between Sections
17 and 20, said points previously established in subdivision
of Section 20. Then proceeded to run traverse around tract
which Mr. Gammill agreed to sell to Mr. Mayfield. Set 5/8"
by 18" iron bolt with square head on Northwest corner of tract.
All bearings and distances shown on accompanying plat.
Since said tract lies well within Mr. Gammill's boundaries
no further subdivision of Section 17 was necessary.
Bearings derived by solar observations.

J. H. Clabby

October 1948

