

SURVEY OF A TRACT OF LAND

for

BOB FARRIS

104

Located in

Secs. 28 & 33, T. 33 S., R. 1 W., W. M.

Scale: 1" = 200' October 7, 1948

JH Clabby Consulting Engr.

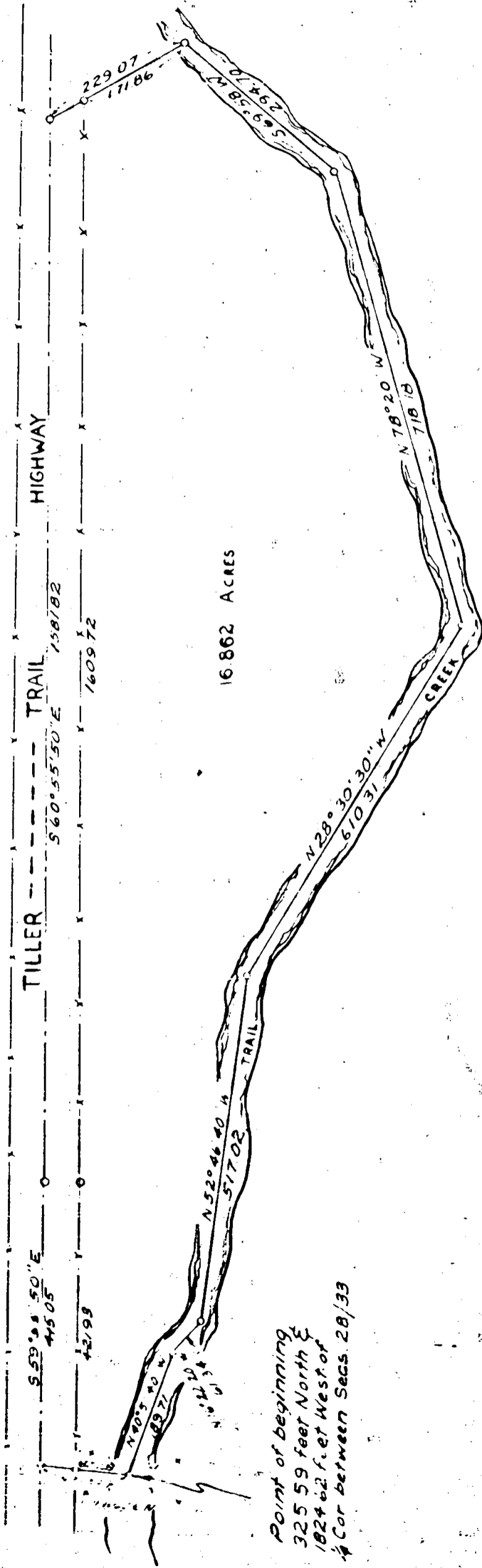
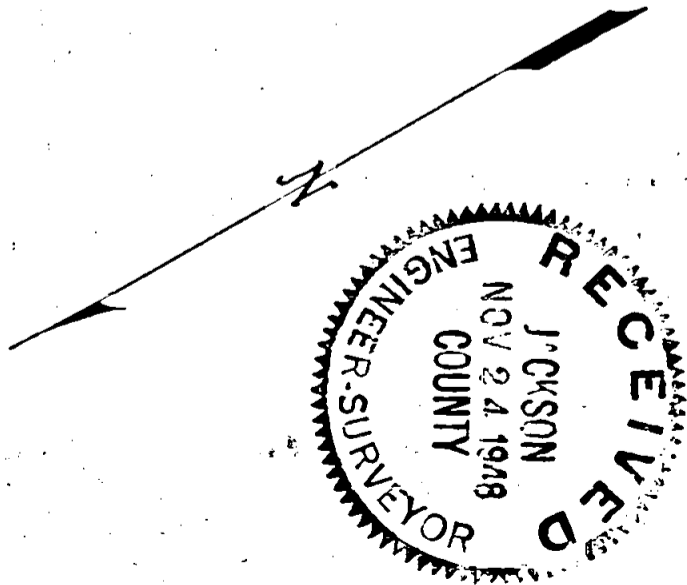
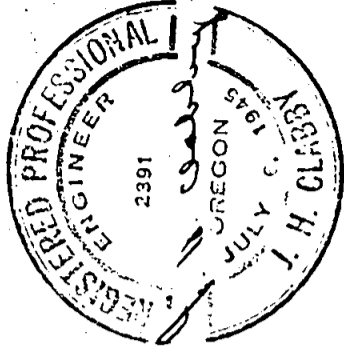

Point of beginning
325.59 feet North &
1824.62 feet West of
Cor between Secs. 28/33

Survey For: Bob Farris
Sections 28 and 33, Township 33 South, Range 1 West, Willamette
Meridian, Jackson County, Oregon.

Purpose of Survey: To describe tract of land in said Sections lying between the
Tiller-Trail Highway and Trail Creek.

Survey Procedure: Starting at the Quarter corner common to Sections 28 and
33 in said township and range (Corner not re-established
found one B.T. alive and standing. One B. T. down, badly
decayed), ran traverse South and West to center line of
Tiller-Trail Highway, thence along said Highway and along
the center line of Trail Creek as shown on the attached
plat. Bearings derived from solar observations.

J. H. Clabby

October 1948th

