

103

628.0

103

19 20
3 29

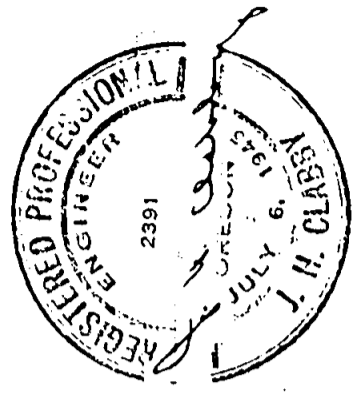

LOT SURVEY

FOR

Mr. Robt. Reynolds

Lot 10, Block 6 of the
QUEEN ANNE ADDITION TO
the City of Medford

Scale: 1"=100' Oct 21, 1948

J H Clobby
Cons. E mgr.

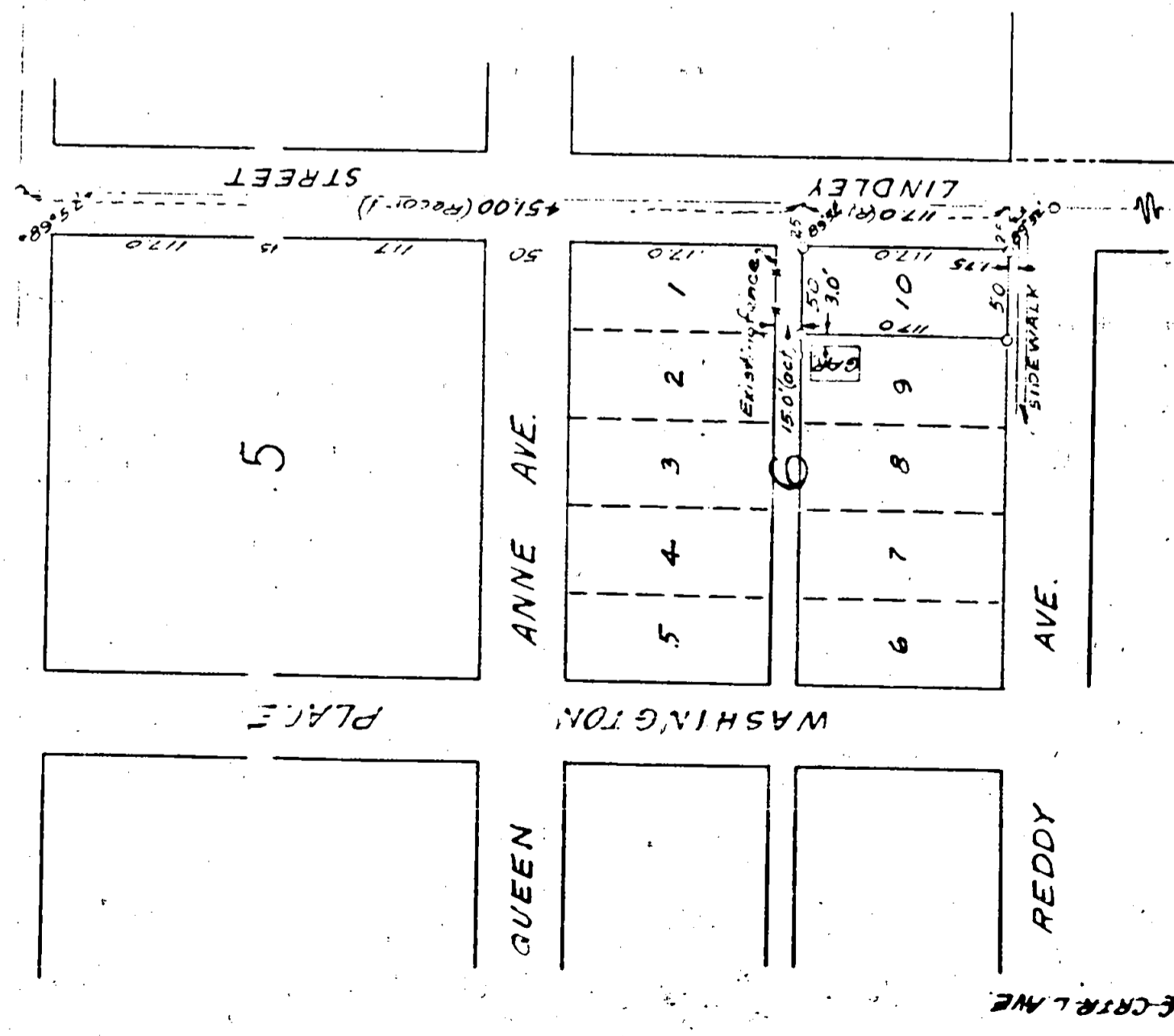

SE. COR. T. 375 R. 1 W.
DAC #42
1/99.37

E. MAIN

CRIP LANE

Survey For: Mr. Robert Reynolds
Lot 10, Block 6, Queen Anne Addition to the City of Medford,
Oregon..

Purpose of Survey: To establish corners and boundaries of said property.

Survey Procedure: From the corner to Sections 19, 20, 29 and 30, Township 37
South, Range 1 West, Willamette Meridian, Jackson County, Oregon,
run thence West along section line between sections 19 and 30,
628.0 feet (record) to establish a point on center line of
Lindley Avenue. Then from the Southeast corner of D.L.C.No. 42,
same township and range, ran East along center line of East Main
Street 1199.37 feet (Record) to establish another point on center
line of Lindley Avenue. Then from the intersection of the center
line of Lindley Avenue with the section line between sections 19
and 30, ran Southerly along center line of Lindley Avenue 451.00
feet (record distance), then turning deflection angle $89^{\circ} 52'$
to the left (Parallel to section line) set Northeast corner of
lot 25 feet from center line of Lindley and Northwest corner of
lot 50.0 feet from Northeast corner (Record distance), thence
set Southeast and Southwest corners of Lot as shown on accompany-
ing plat, said lot being 50' by 117'. South line of lot found to be
1.75 feet North of North edge of walk on North side of Reddy Ave.
North line of lot 15.0 feet South of existing fence on North side
15.0 foot alley.

J. H. Clabby

October 1948

