

102

LOT SURVEY

FOR

R M. FINLEY

Lot 9, Block 56, Medford (Orig Town)

Scale: 1"=60'

October 9, 1948

J H CLABBY

Consulting Engr.

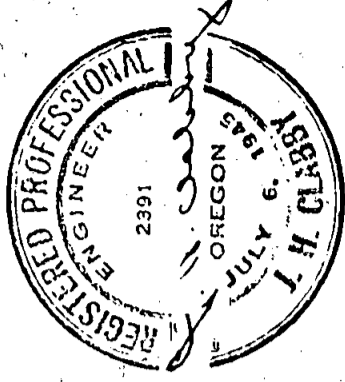

Note: All lots are 50' x 100' according to plot.  
 Proportioned distances shown on lot staked.

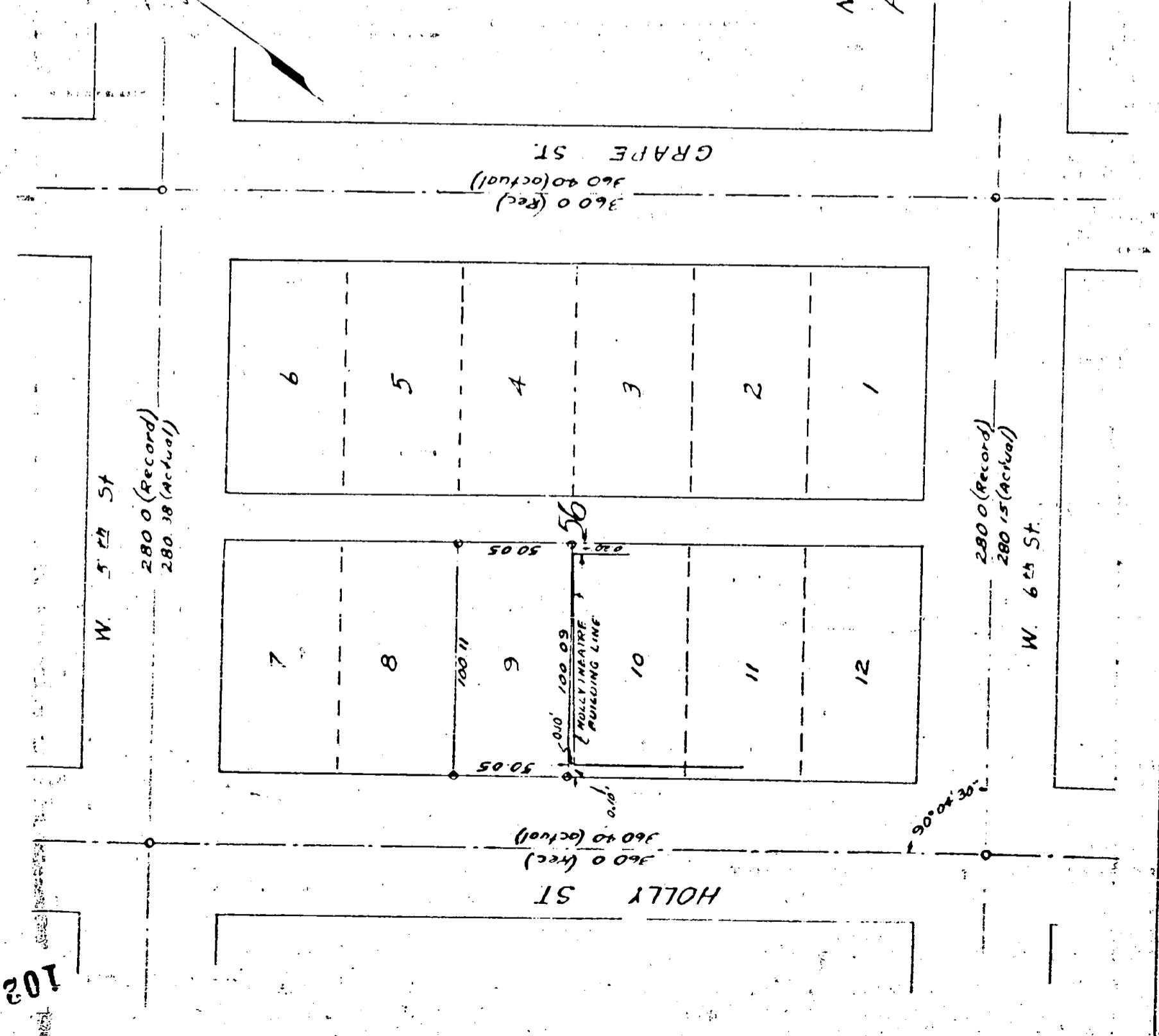
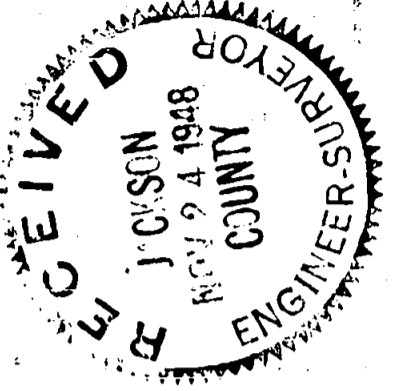

HOLLY ST

GRAPE ST

W. 5th St

W. 6th St

280.0 (Record)  
280.38 (Actual)

280.0 (Record)  
280.15 (Actual)

360.0 (Rec)  
360.40 (Actual)

360.0 (Rec)  
360.40 (Actual)

5.00' BUILDING LINE

100.11  
100.09

102

Survey for: Royce M. Finley  
Lot 9, Block 56, Original Town of Medford, Oregon.

Purpose of Survey: To locate corners and boundaries of said Lot.

Survey Procedure: Located intersection monuments at West 6th Street and Holly Street, at West 6th Street and Grape Street, at West 5th Street and Holly Street, and at West 5th. Street and Grape Street.

Measured distances between these points and angles as shown on accompanying plat. Set iron pipes on all corners of lot (Except Southwest corner) using proportional distances. Southwest corner of lot marked by a cross chiseled in concrete 0.10 feet Northwest rly and 0.10 feet Southwesterly from the Northwesterly corner of the Holly Theatre Building. Proportional distances shown on attached plat.

J. H. Clabby

October 1948

