

16

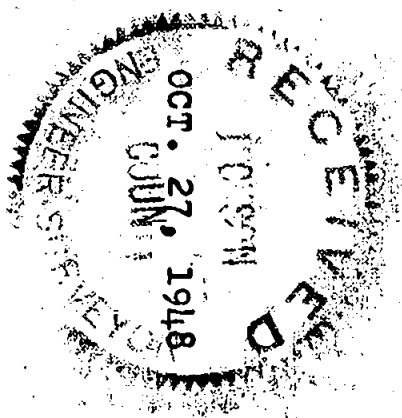

ADA G. JONES
 HARGADINE TRACTS, ASHLAND ORE.
 SURVEYED SEPT. 14, 1948

Scale 1" = 20'

REGISTERED
 OREGON
 LAND SURVEYOR

C. Z. Boyden

MARCH 10, 1944
 C. Z. BOYDEN
 7

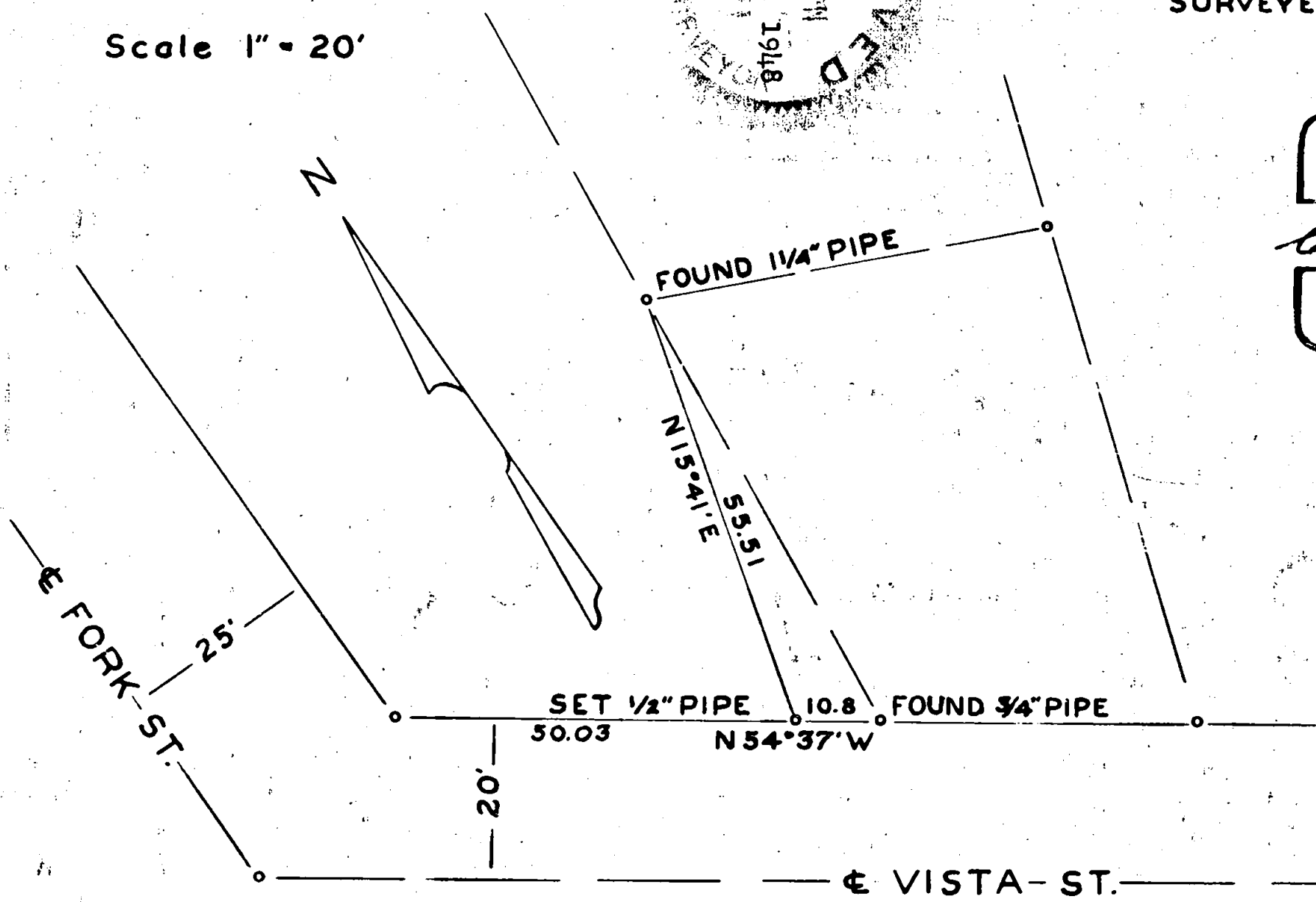

97

26

Survey No.: 97

Purpose of Survey: To establish the boundary lines of a tract of land to be transferred.

Began at a 3/4" pipe on the Northerly boundary of Vista Street in the City of Ashland, previously set for the Westerly corner of Ada Jones property surveyed October 1947, record of survey recorded at Jackson County Engineer's Office, Survey No. 05. Found said pipe to be in place as set. Ran thence N. 54° 37' W. along the Northerly boundary said Vista Street 10.8 feet and set a 1/2" pipe, stamped with a No. "7"; thence N. 15° 41' E. 55.51 feet to a 1 1/4" pipe set for the Northerly corner of Ada Jones property during survey above mentioned.

September 14, 1948

REGISTERED
OREGON
LAND SURVEYOR

C. Z. Boyden

MARCH 10, 1944
C. Z. BOYDEN
7

