

NW Corner  
D.L.C. NR 40

SURVEY OF A TRACT OF LAND FOR

Mrs MILDRED HENRY,

Located in Section 18, Twp. 37 S, R. 1 W, Will. Mer.

JACKSON COUNTY, OREGON.

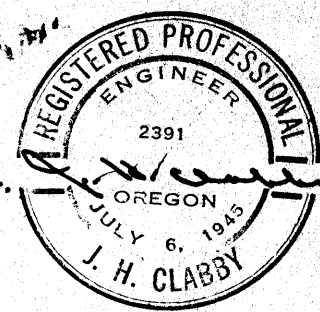

D.R. Vol. 243, page 4

Scale 1"=60.0'

Sept 15, 1948

J.H. Clabby, Cons. Eng.

Section 18  
Line 440.30'  
West  
Solar B-1  
87.22  
50° 0' 30" W  
87.22  
Section Line

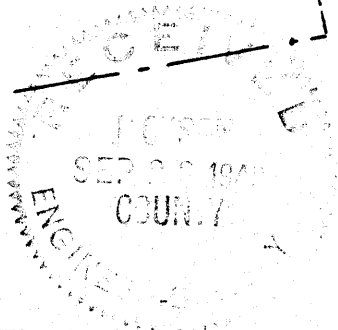
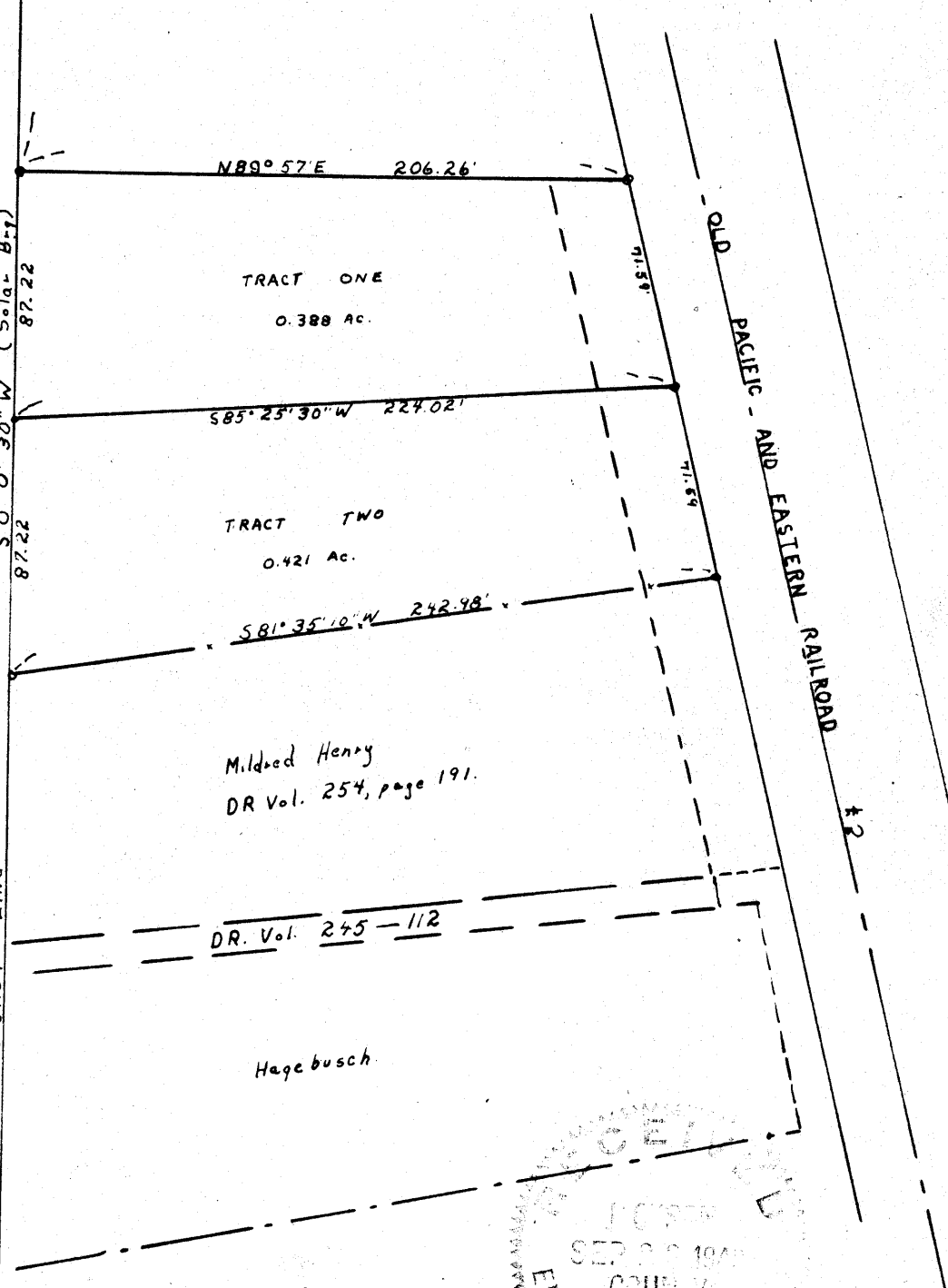

Survey Narrative to Comply with Section 87, page 330, 1947 Oregon State Laws.

90

Survey for: Mrs. Mildred Henry, located in Section 18, Township 37 South, Range 1 West of the Willamette Meridian, Jackson County, Oregon.

Purpose of Survey: To stake and describe two tracts off the North portion of Deed Record Volume 254, page 191.

Survey Procedure: Run traverse from Northwest corner of D.L.C.No. 61, Township 37 South, Range 2 West to the Southeast corner of D.L.C. No.39, Township 37 South, Range 1 West to locate North line of D.L.C. No. 40, run traverse from Southwest corner Section 18 to Quarter corner North to establish West line of said Section. Intersection of said two lines being the Northwest corner of D.L.C.No. 40, which extended into 37 South, Range 2 West becomes D. L. C. No. 61.

Bearings are all by solar observations and corners found are as recorded in the Jackson County Courthouse.

Staked two lots according to distances and bearings as shown on the attached plat.

J. H. Clabby

September 1948

