

99

86

2

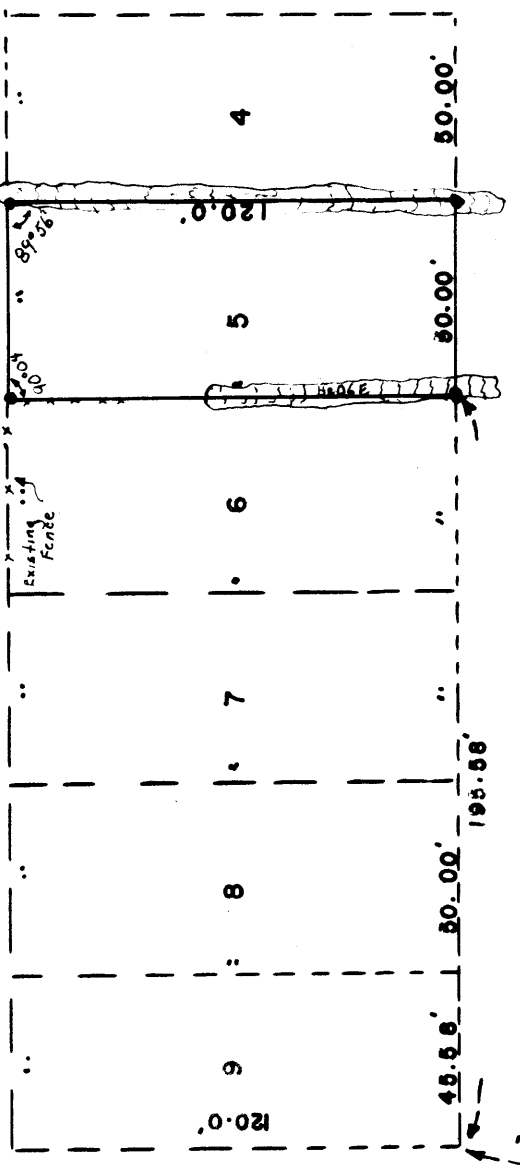

EUCLID AVENUE

LOT SURVEY of LOT 5, BLOCK 2,

of

CONROY — CLANCY SUBDIVISION.,

MEDFORD OREGON

AUGUST 25, 1948

J.H. CLABBY, CONS. ENGR.

SCALE 1" = 30.0'

ACADEMY STREET

EAST MAIN STREET

30.0'

95.0'

25.00' 103.72' 16' 289.72'

120.00'

50.00'

195.58'

50.00'

50.00'

50.00'

89° 56'

90° 00'



*Medford*

Survey Narrative to Comply with Section 87, 330, 1947 Oregon State Laws.

86

Survey for: Mr. Harold Head

Purpose of Survey:

To stake lot 5, block 2 of the Conroy-Clancy Subdivision.

Survey Procedure:

Located center line of East Main Street using existing pipes and monuments as found in the field.

Located center line of Academy Place Street by using Record Distance on Section Line on Jackson Street, Intersection monument at Queen Anne Ave. and Academy Street, record distance between Florence Avenue and Academy Place, which checks within 0.30' of record distance between Crater Lake and center line of Academy Place.

Staked lot as shown on attached plat using record distances.

3/4" pipe fell to West of West hedge and inside the East half of the East hedge.

J. H. Clabby

August 1948

