

# PROPERTY SURVEY FOR Mr. R. D. CHERRY,

LOCATED IN D.L.C. No. 84, in TOWNSHIP 37.S.,

Range 2 West of the Willametta Mer., in

JACKSON COUNTY OREGON.

AUGUST 8, 1948

J.H. GLABBY, CONSULTING ENGINEER



85

NW COR. DLC  
84.

NE COR. DLC.  
84.

STEWART AVENUE



EXISTING FENCE

TRACT 2

HOME PLACE

0.50 AC.

0.50 AC.

EXISTING FENCE

HIGHWAY

KINGS

SE COR DLC  
84.

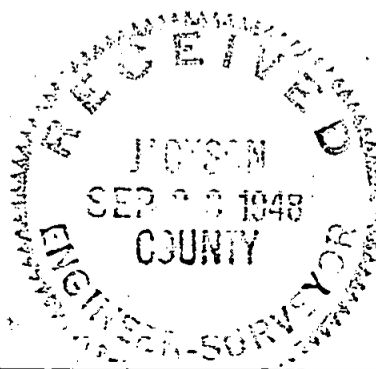
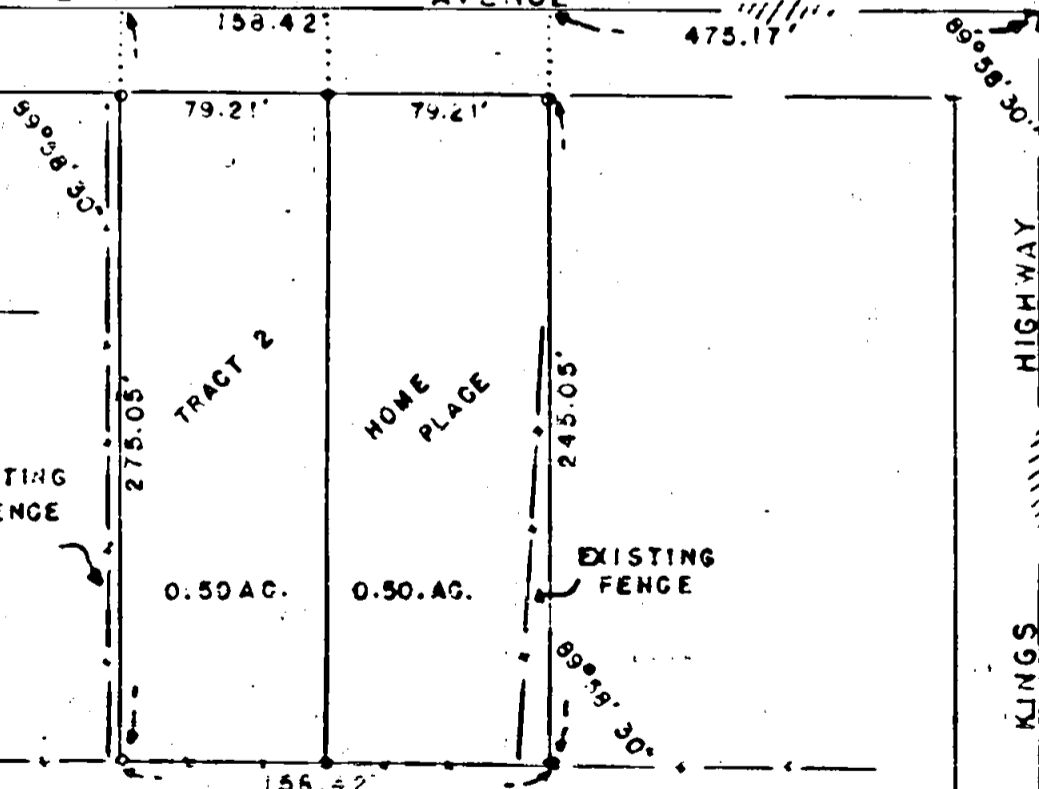

85

Survey Narrative to Comply with Section 87, 330, 1947 Oregon State Laws.

Survey for: Mr. Robert Cherry, Stewart Avenue, Medford, Oregon.

Purpose of Survey:

To stake, divide into equal portions and describe same, the tract of land recorded in Deed Record Volume 239, page 83.

Survey Procedure:

Located the following DLC corners: the NE corner, the SE corner, and the NW corner of DLC 84, Section 36, Twp 37 South R 2 West of the Will. Meridian, Jackson County Oregon. Staked property according to record distance and parallel to both the East and North boundaries of said DLC 84.

North portion of East fence was good, but at South end ran into the home property 7.00', the West line of tract 2, paralleled the existing fence 3.0' feet to the East.

Set 3/4" iron pipe on Stewart Avenue right of way line and in back corners of both lots.

