

SURVEY OF A TRACT OF LAND

For Mr. Homer Conger

Located in D.L.C. 63

Township 36 South Range 2 West W.M.

Scale: 1" = 60'

Sept. 15, 1948

J. H. CLABBY

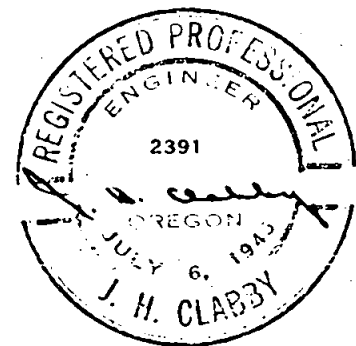

84

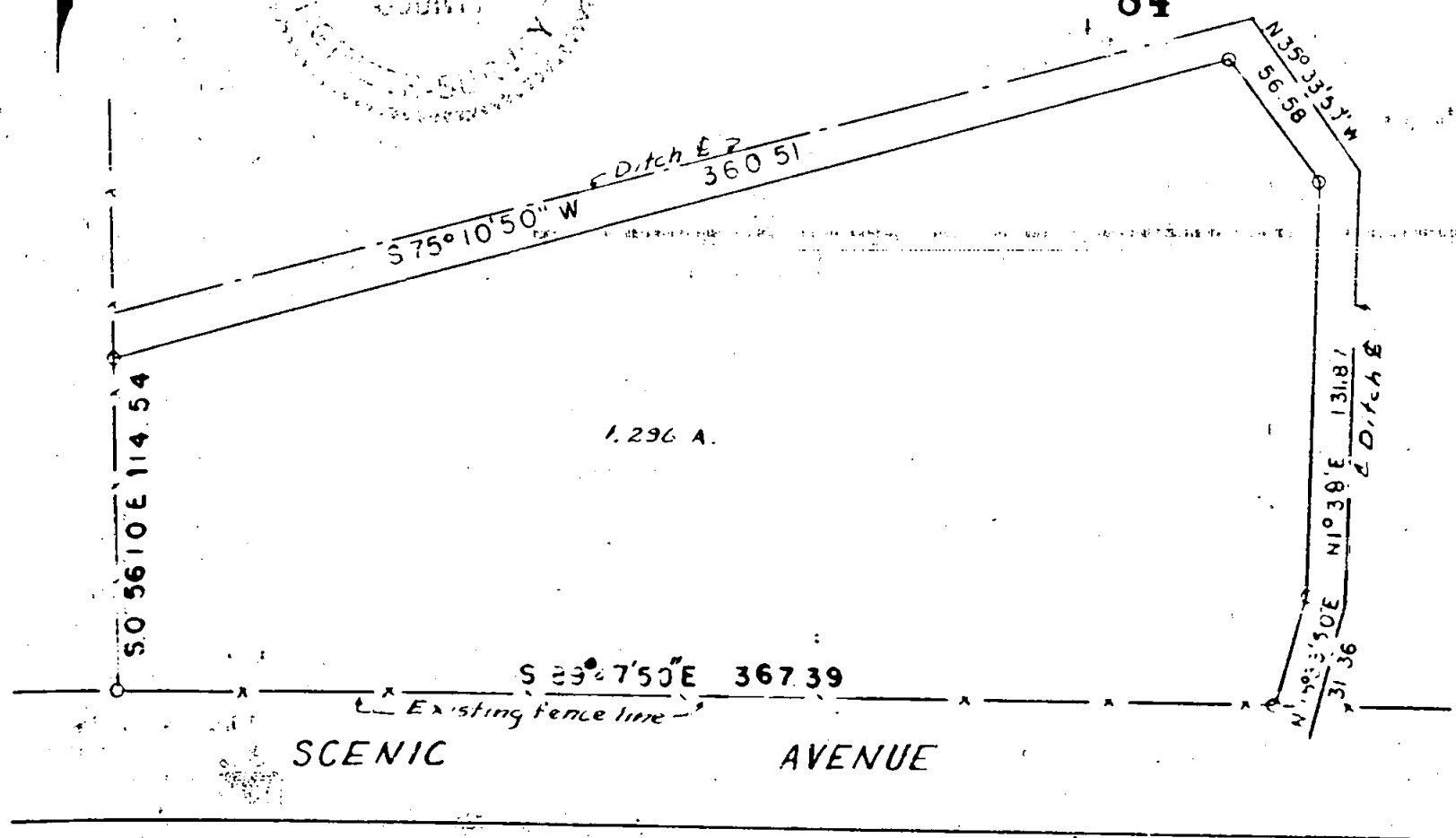

Survey Narrative to Comply with Section 87, 330, 1947 Oregon State Laws.

84

Sec 32

Survey for:

Homer Conger, Scenic Avenue, D.L.C.No. 63, Township 36 S,
Range 2 West, Willamette Meridian, Jackson County,
Oregon.

Purpose of Survey:

To describe tract of land lying in the Southwest corner of
Deed Record Volume 250, page 351.

Survey Procedure:

Ran traverse from the reestablished Northeast corner of said
D.L.C. No. 63, said township and range to the Southwest corner
of said D.L.C. No. 63 same township and range, ran traverse
around property as shown by the attached plat, using bearings
established by solar observations. Property to be bounded by
the center line of the Rogue River Valley Irrigation Canal on
the East and private ditch on the North.

J. H. Clabby

September 1948

