

Φ — COURT — ST.

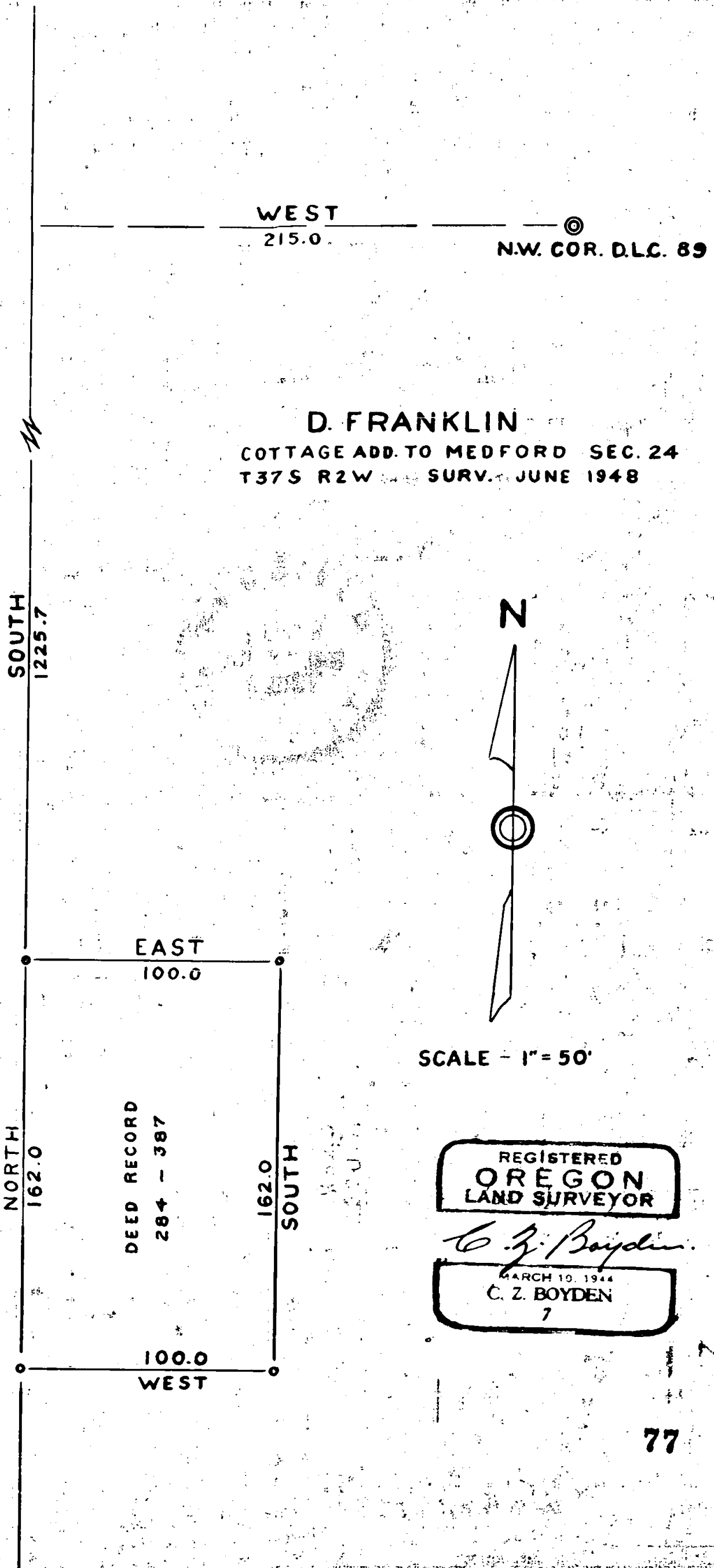

WEST  
215.0

©  
N.W. COR. D.L.C. 89

**D. FRANKLIN**  
COTTAGE ADD. TO MEDFORD SEC. 24  
T37S R2W SURV. JUNE 1948

SOUTH  
1225.7

EAST  
100.0

NORTH  
162.0

DEED RECORD  
284 - 387

SOUTH  
162.0

100.0  
WEST



SCALE - 1" = 50'

REGISTERED  
**OREGON**  
LAND SURVEYOR

*C. Z. Boyden*  
MARCH 10, 1944  
C. Z. BOYDEN  
7

Survey No. 77 for Doyle Franklin

Purpose of Survey: To establish the boundaries of the property described in Jackson County Deed Record, Volume 284, Page 387.

Commencing at the cross on the sandstone monument as described and referenced in the official re-established corner records of Jackson County, Oregon, being the Northwest corner D.L.C. No. 89, Township 37 South, Range 2 West, Willamette Meridian, run West 215.0 feet; run South 1225.7 feet and set a 3/4" x 22" iron pin on the East boundary of Court Street for the Northwest corner of property described in said Deed Record; run East 100.0 feet and set a 3/4" x 20" iron pin, run South 162.0 feet and set a 3/4" x 22" iron pin; run West 100.0 feet and set a 3/4" x 22" iron pin; run North along the East boundary of Court Street 162.0 feet to the point of beginning, all corner monument stamped No. 7.

June, 1948

REGISTERED  
OREGON  
LAND SURVEYOR

*C. Z. Boyden*

MARCH 10, 1944  
C. Z. BOYDEN  
7

RECEIVED  
JACKSON  
JUL 22 1948  
COUNTY  
ENGINEER-SURVEYOR