

PROPERTY SURVEY for Mrs L.A. MEEKER,

Located in D.L.C. No. 84, Township 37S, Range 2 West, Will. Meridian,

JACKSON COUNTY OREGON.

APRIL 14, 1948

J.H. CLABBY,
CONSULTING ENGINEER.

73

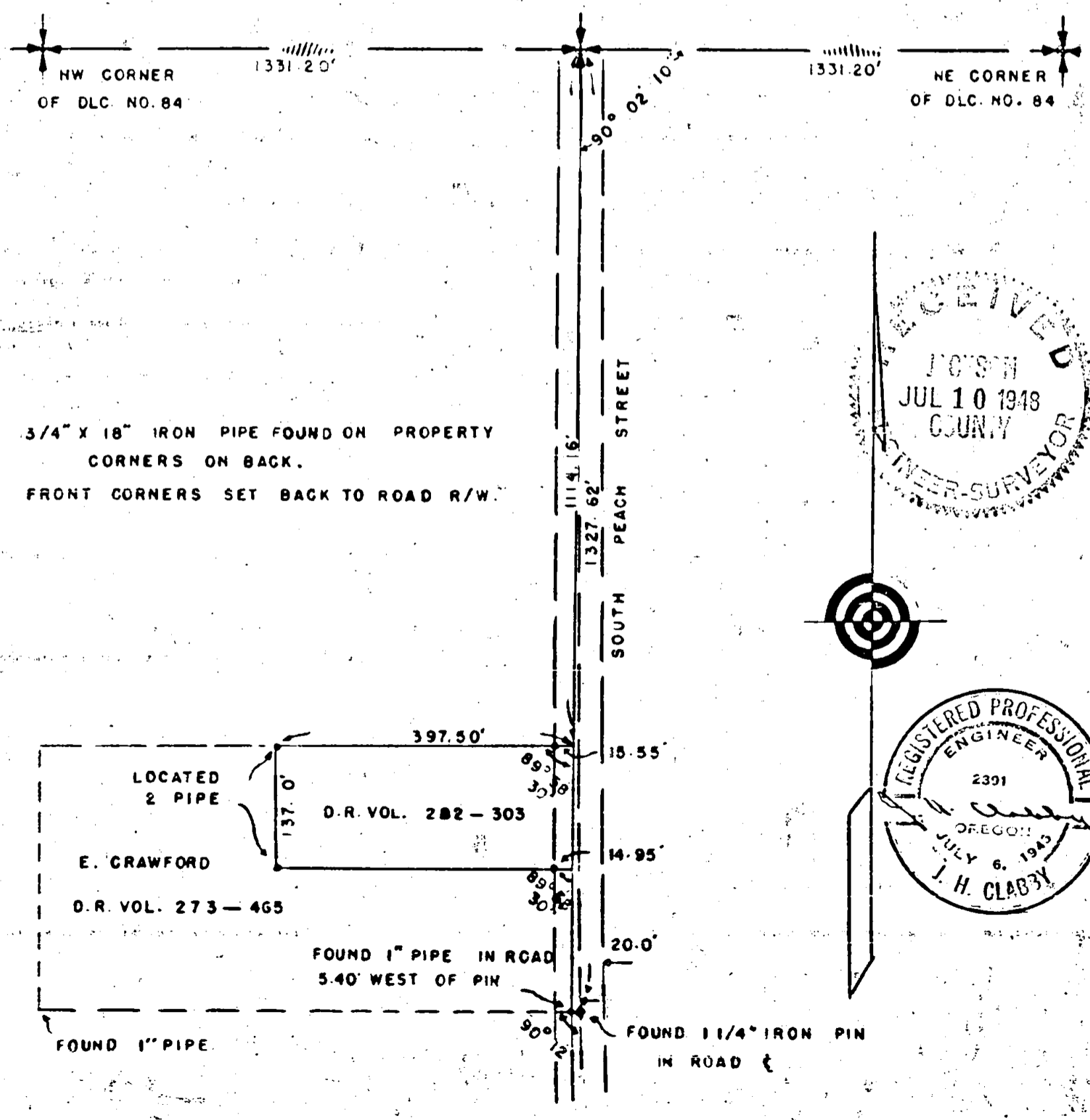

RECEIVED
 JACKSON
 JUL 10 1948
 COUNTY
 ENGINEER-SURVEYOR

REGISTERED PROFESSIONAL
 ENGINEER
 2391
 OREGON
 JULY 6, 1945
 J. H. CLABBY

Survey Narrative to Comply with Section 87, page 330 - 1947 Oregon State Laws.

Survey for : Mrs. L. A. Meeker, located in D. L. C. No. 84, Township 37 South, Range 2 West, Willamette Meridian, Jackson County, Oregon.

Purpose of Survey:

To stake property described in Deed Record Volume 282 page 303.

Survey Procedure:

Commencing at the Northeast corner of D. L. C. No. 84, Township 37 South, Range 2 West Willamette Meridian, run along the North line of said D. L. C. 84, 2662.40 feet to the Northwest corner of the aforementioned D. L. C. No. 84,

Beginning at a point on the North line of said D.L.C.No. 84, midway or 1331.20 feet from both corners, said point being same as called for in the description of property in said Deed Record,

Run thence South $0^{\circ} 08' 15''$ West (record bearing) 1327.62 feet (record distance 1326.85 feet) to a 1" iron pipe which is on the dividing line between the East and West one-halves of said D.L.C.No. 84, said pipe being 5.40 feet Westerly of a 1 1/4" iron pin which is on center line of South Peach Street,

From the above mentioned point midway on the North line of D.L.C. No. 84 run South $0^{\circ} 08' 15''$ West (record bearing) 1114.16 feet (record distance being 1113.39 feet) to the Northeast corner of the above mentioned Deed Record,

Continue South $0^{\circ} 08' 15''$ West (record bearing) 137.00 feet to the Southeast corner,

Run thence Westerly and parallel with the dividing line of the North $\frac{1}{2}$ and the South $\frac{1}{2}$ of said D.L.C.No. 84, 397.50 feet to the Southwest corner, setting a 3/4" pipe on the Westerly right of way of South Peach Street for reference to the Southeast corner, from the Southwest corner run thence North $0^{\circ} 08' 15''$ East 137.00 feet. Found a 3/4" pipe on the Southerly edge of a 20.00 roadway, Run thence Easterly and parallel with the dividing line of the North $\frac{1}{2}$ and the South $\frac{1}{2}$ of said D.L.C.No.84, 397.50 feet to the Northeast corner of tract, setting a 3/4" pipe on the Westerly right of way of road, for reference to the Northeast corner.

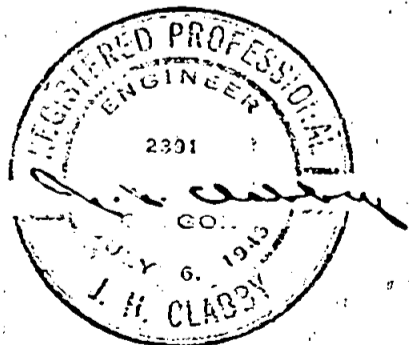

April 1948

J. H. Clabby