

72

NW COR.  
D.L.C. NO. 81

# SURVEY OF A TRACT OF LAND

For JOHN PORTER, Located in Block 5, of the

## ORCHARD HOME ASSOCIATION TRACTS.

MEDFORD OREGON

SCALE 1" = 60.0'

MAY 8, 1948

J. H. CLABBY, CONSULTING ENGR.

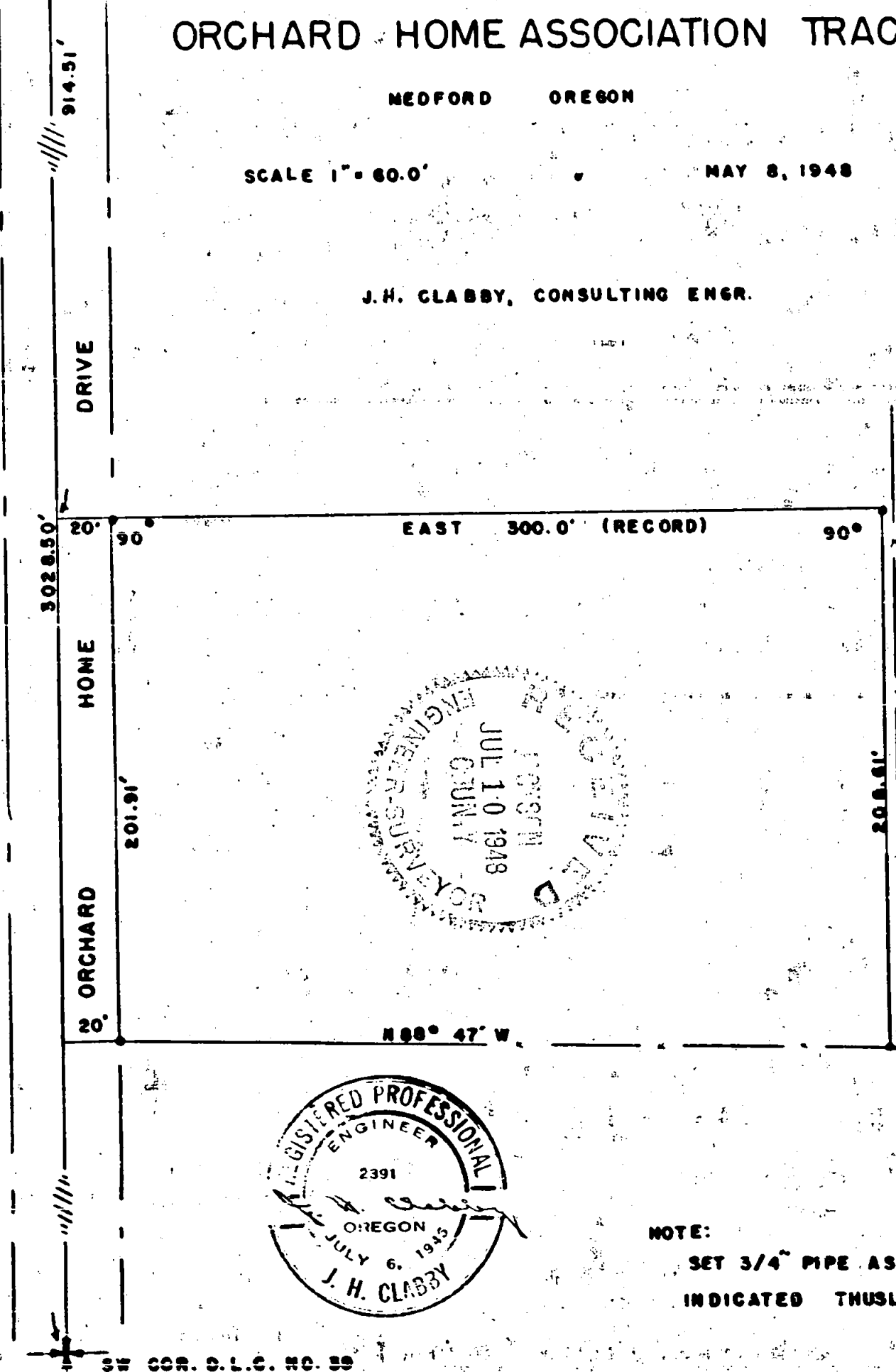

REGISTERED PROFESSIONAL ENGINEER  
 JUL 10 1948  
 COUNTY OF DEWEE

REGISTERED PROFESSIONAL ENGINEER  
 2391  
 OREGON  
 JULY 6 1948  
 J. H. CLABBY

NOTE:  
 SET 3/4" PIPE AS  
 INDICATED THUSLY ●

SW COR. D.L.C. NO. 89

## Survey Narrative to Comply with Section 87-330, 1947 Oregon State Laws.

72

Survey For: Mr. John Porter, Orchard Home Drive, Madford, Oregon.

Purpose of Survey:

To stake existing description.

Survey Procedure:

Commence at the Northwest corner of D. L. C. No. 81, Township 37 South, Range 2 West of the Willamette Meridian, Jackson County, Oregon,

Run thence Southerly along the West line of D. L. C. No. 81, 1116.42 feet,

Run thence at right angles to said D. L. C. Line 20.00 feet and set a 3/4" x 18" iron pipe for the point of beginning,

Run thence Northerly and parallel to said D. L. C. line 201.91 feet and set a 1 1/4" iron pin,

Run thence Easterly at right angles to said D. L. C. line 300.00 feet and set a 3/4" x 18" iron pipe,

Run thence Southerly and parallel to said D. L. C. line 208.61 feet and set a 3/4" x 18" iron pipe,

Run thence North 88° 47' West to terminate traverse at the point of beginning.

J. H. Clabby

May 1948

