

# SURVEY OF A TRACT OF LAND FOR MR. TED ROSS,

Located in Section 15, Township 36 South, Range 4 West of the Will. Mer.

89

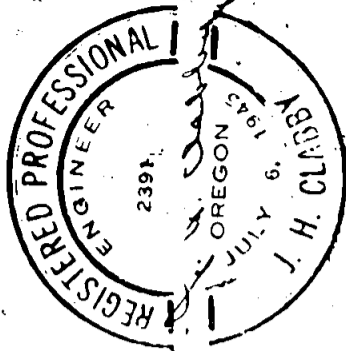

JACKSON COUNTY OREGON

SCALE 1" = 100.0'

APRIL 21, 1948

J. H. CLABBY, CONSULTING ENGINEER.

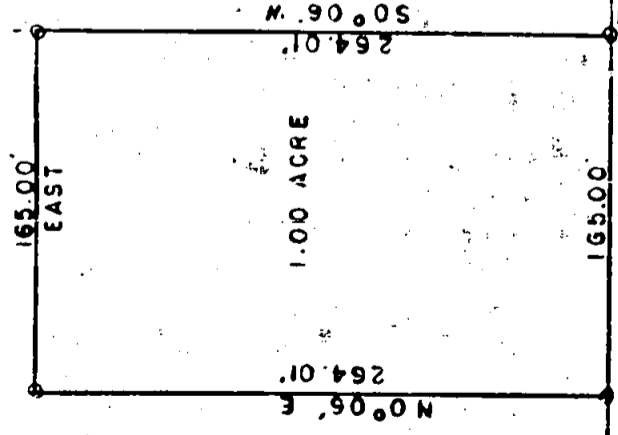

LOT 2

LOT 3

LOT 4

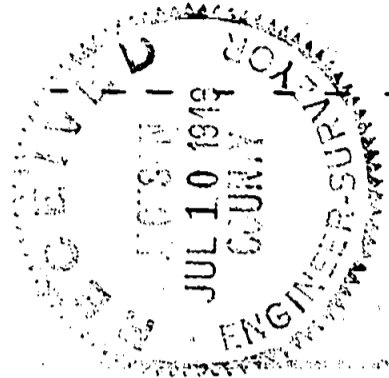

662.00'

WEST

ROAD

1/4 SECTION CORNER  
SECTIONS 15-22 BEARS  
S 0° 06' W 1320.00'

Survey Narrative to Comply with Section 87, page 330 - 1947 Oregon State Laws.

68

Survey for Mr. Ted Ross, Rogue River, Oregon.

Purpose of Survey:

To stake and describe a 1.00 acre tract lying in the Southeast corner of Lot 2, of the Meadow Brook Orchards Subdivision, Rogue River, Oregon.

Survey Procedure:

Commence at the Quarter corner common to Sections 15 and 22, Township 36 South, Range 4 West of the Willamette Meridian, Jackson County, Oregon, Run thence North 0° 06' East 1320.00 feet (record distance) (bearing computed by solar observation) to the existing Southeast corner of said Subdivision,

Run thence West 662.00 feet (record 660.00 feet) and set a  $\frac{1}{2}$ " x 36" iron pipe in the bank of road for the Southeast corner of Lot 2,

Continue West 165.00 feet and set a  $\frac{3}{4}$ " x 18" iron pipe for the Southwest corner of the 1.00 acre tract,

Run thence North 0° 06' East 264.01 feet and set a  $\frac{3}{4}$ " x 18" iron pipe,

Run thence East 165.00 feet and set a  $\frac{3}{4}$ " x 18" iron pipe for the Northeast corner,

Run thence South 0° 06' West 264.01 feet to terminate traverse at the point of beginning.

When survey was made existing road was found to be 50.00 feet South of platted location, which matter has been corrected by the Rogue River City Council.

J. H. Clabby

April 1948



JUL 10 1948