

67

SURVEY of a PARCEL of GROUND Owned

By FRANK PAIGE, Located in

Section 28, Twp. 36 S, Range 2 West, Will. Mer.

JACKSON COUNTY ORE.

SCALE 1" = 300.0'

MAY 27, 1948

J.H. CLABBY, CONS. ENGR.

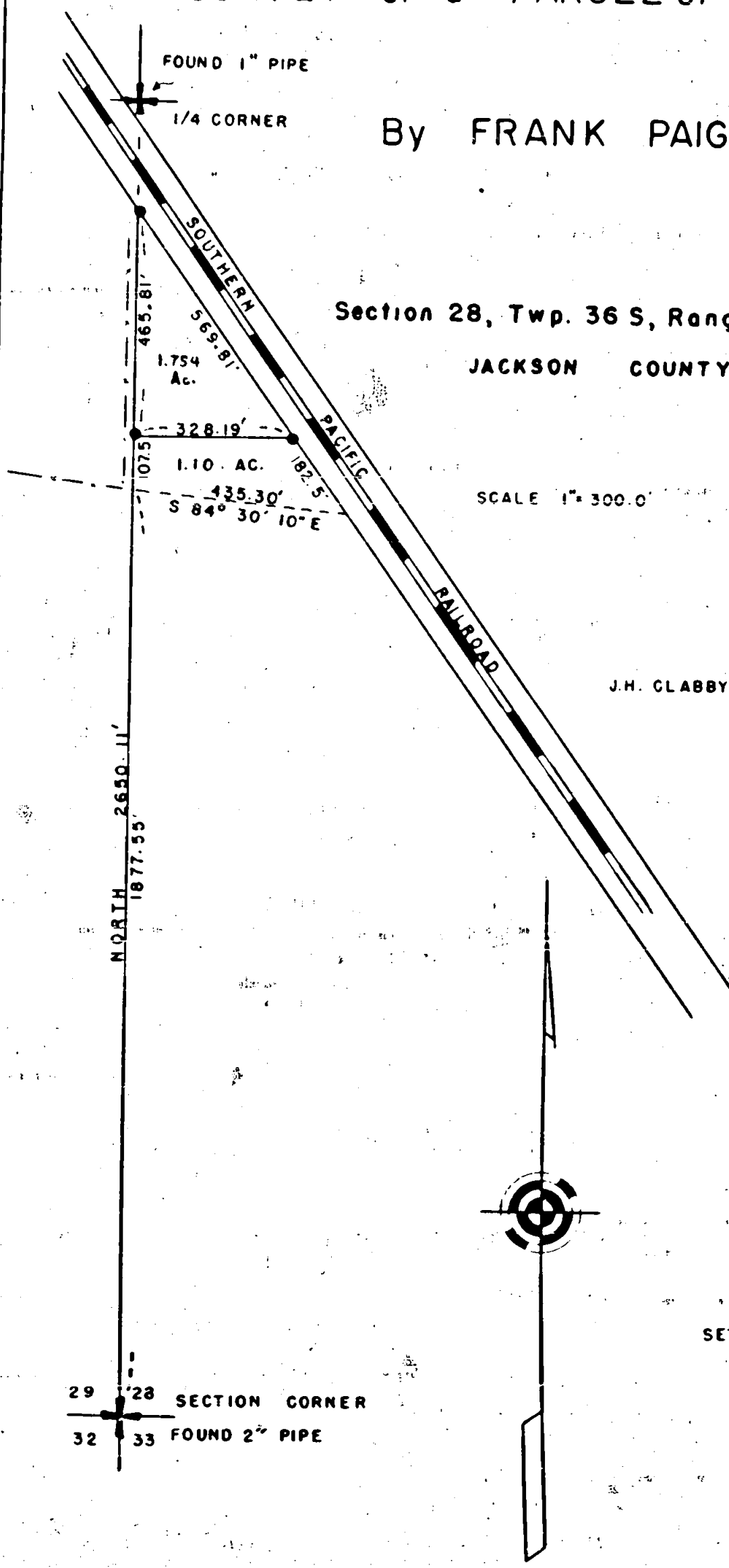

FOUND 1" PIPE

1/4 CORNER

1.754 Ac.

1.10 AC.

NORTH 2650.11'
1877.55'

29 28 SECTION CORNER
32 33 FOUND 2" PIPE

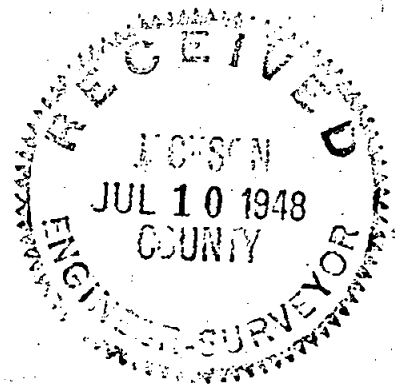

SET 3/4" PIPE AS INDICATED

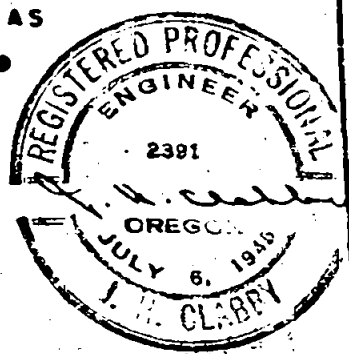

Survey Narrative to Comply with Section 87, 330, 1947 Oregon State Laws.

67

Survey for: Paige and Ronney, Section 28, Township 36 South, Range 2 West,
Willamette Meridian, Jackson County, Oregon

Purpose of Survey:

To establish West line of the Southwest Quarter of Section 28.

Survey Procedure:

Commencing at the Section corner common to Sections 28, 29, 32 and 33, Township 36 South, Range 2 West, Willamette Meridian, Jackson County, Oregon, said corner being a 2" galvanized pipe as called for in the official records, run thence North (Solar bearing) on the Section line between Sections 28 and 29, 2650.11 feet to the Quarter corner between said Sections,

Beginning at a point 660.00 feet North of the 1/16th corner of said Section line, run thence North on said line 465.81 feet to intersect the Southerly line of the Southern Pacific Railroad right of way, run thence along said right of way South 35° 10' East 569.81 feet to a point East of the point of beginning, run thence West 328.19' to terminate traverse at the point of beginning,

Existing fence line running Westerly which apparently has been used for measurements in this locality was found to bear Northwesterly and 107.5 feet too far South from true location of true corner.

J. H. Clabby

May 1948

