

# SURVEY of a Portion of Land Lying North of the E.V. and Lillie TOMPKINS Tract

in Section 17, Township 38 South, Range 1 West, of the Willamette Meridian in Jackson County Oregon.

SCALE 1" = 600'

MARCH 19, 1948

J.H. CLABBY, CONS. ENGR.

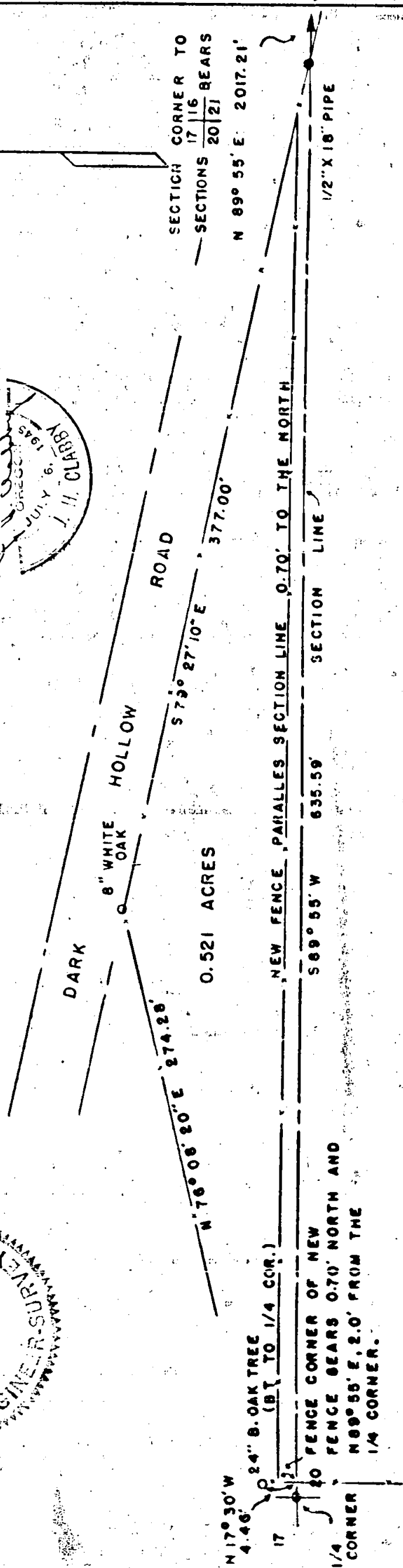
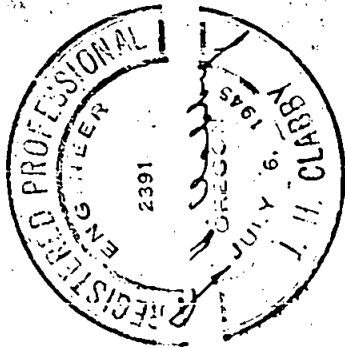
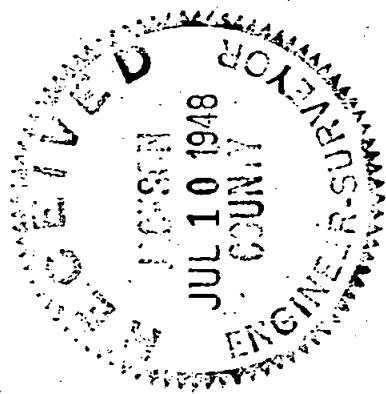

Survey Narrative to Comply with Section 87, 330, 1947 Oregon State Laws

66

66

Survey for: Mr. E. V. Tompkins, located in Section 17, Township 38 South, Range 1 West of the Willamette Meridian, Jackson County Oregon.

Purpose of Survey:

To plat existing fences in field and compute <sup>Ac</sup>erage within same.

Survey Procedure:

Commencing at the quarter section corner common to Sections 17, and 20, Township 38 South, Range 1 West of the Willamette Meridian, said corner being a 3/4" iron pipe as called for in the official re-established corner notes of said County,

Run thence N 89° 55' East 635.59 feet along the North line of the Aformentioned Section 20, to the point of intersection of said section line and an existing fence on the Southerly right-of-way of a County Road , commonly known as the Dark Hollow Road.

Run thence along the existing fence on the Southerly right-of-way, N 79° 27' 10" W 377.00 feet,

Run thence along an existing fence S 76° 08' 20" W 274.28 feet to the Northerly side of a 24" Black Oak Tree, said tree being a B.T. to the above mentioned quarter corner,

Run thence S 17° 30' E 4.46 feet to intersect the said section line 2.00 feet , N 89° 55' E from the above mentioned quarter corner which is the point of beginning.

J. H. Clabby,  
Consulting Engineer

March 31, 1948

