

SURVEY FOR Mr Lee P. MIDDLESTETTER,

Located in Section 10 in Township 35 South, Range 1 West, Will. Mer.

JACKSON COUNTY OREGON

J. H. CLABBY, CONSULTING ENGR.

MARCH 27, 1948

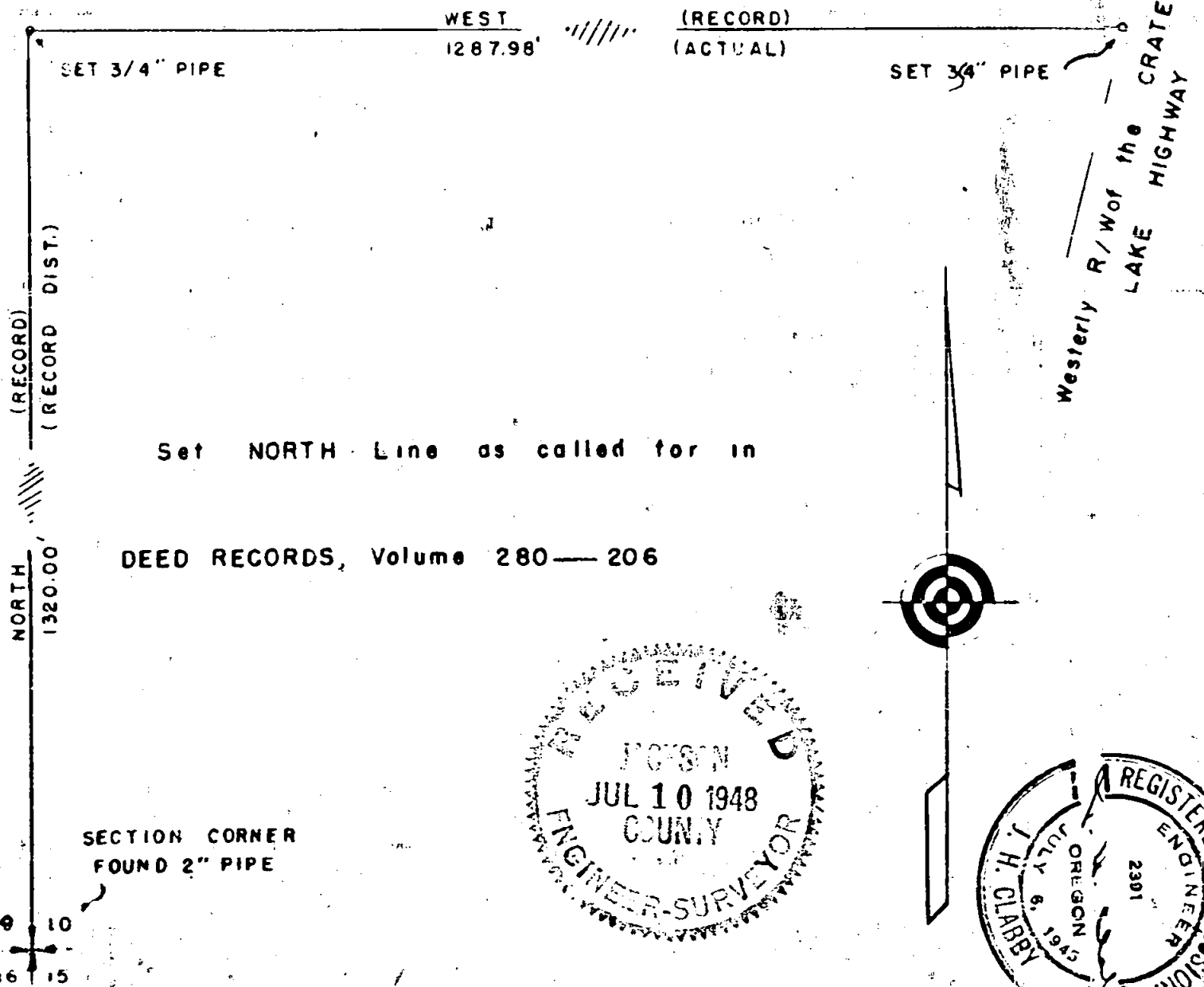

Survey Narrative to Comply with Section 87, page 330-1947 Oregon State Laws.

Survey for: Mr. I. P. Middlesetter, located in Section 10, Township 35 South, Range 1 West of the Willamette Meridian, Jackson County, Oregon.

Purpose of Survey: To stake the North line of the property described in Deed Records Volume 286, page 206 according to record.

Survey Procedure: Commence at the Section corner common to Sections 9, 10, 15 and 16, Township 35 South, Range 1 West, Willamette Meridian, Jackson County, Oregon, said corner being a 2" galvanized iron pipe as called for in the official re-established corner notes of said County, from said corner run North (record bearing) 1320.00 feet (record distance) (bearing established by Solar observation) and set a 3/4" x 18" iron pipe for the Northwest corner of the property described in Deed Record Volume 286, page 206, run thence East (record bearing) along the North line of said description 1287.98 feet (actual distance) and set a 3/4" x 18" iron pipe on the right of way of the new Crater Lake Highway. Said pipe being the Northeast corner of property described in Deed Record Volume 286 page 206.

Property was staked using distances as called for on the West line of Section 10, it apparently being the intent to locate the Northwest corner of said Deed Record Volume 286, page 206, 1320.00 feet North of the Section corner common to Sections 9, 10, 15 and 16.

Property was staked by this method due to error of existing descriptions in bearings and distances along creek side.

J. H. Clabby

March 29, 1948

