

61

For Narrative, see Volume 1, Page 50

STAKING OF LOT IN BLOCK 2, LUMSDENS ADDITION.

CITY OF MEDFORD OREGON.

106 West 12th ST.

SCALE 1" = 60.0'

APRIL 28, 1948

J. H. CLABBY, CONS. ENGINEER



61

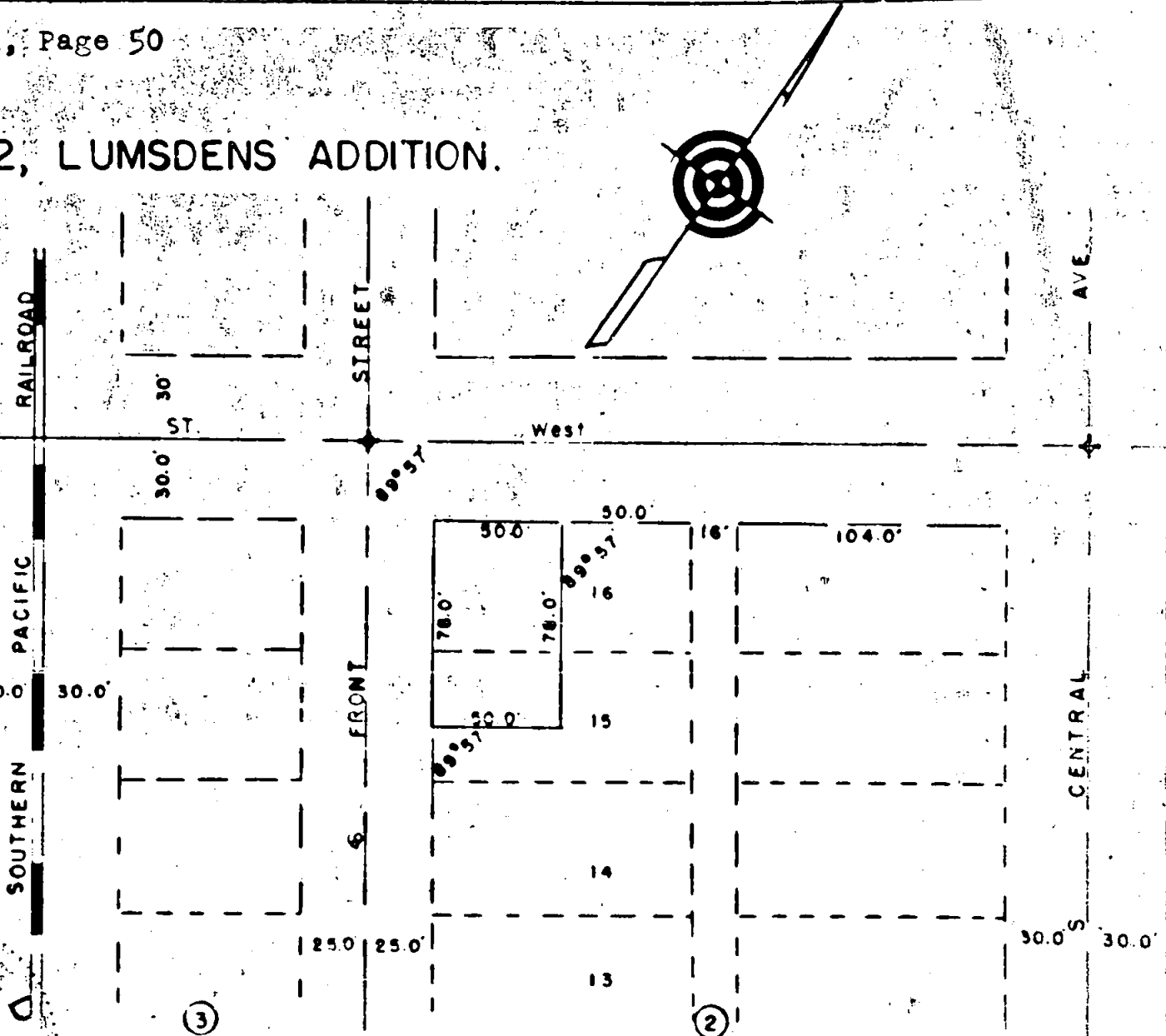
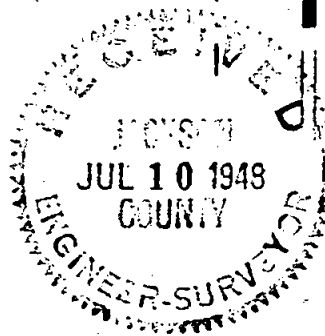

61

Survey for: C. A. Rowley

Purpose of Survey: To stake Lot at 100 West 12th. Street in Block 2 of Lumsdens Addition to the City of Medford, Oregon.

Survey Procedure: Located intersection monuments at 11th. and Front Street, 12th. and Front Streets and 12th. and Central Streets, distance checks recorded distance with 0.30 feet overage between center line of Front at 12th and center line of Central at 12th.

Staked lot using record distances and angles shown on the attached plat.

J. H. Clabby

May 1948

