

SURVEY AND STAKING of LOTS No. 1, 2, 24 and 25, EDWARDS PLACE ADDITION in

MEDFORD OREGON.

SCALE 1" = 40.0'

JUNE 14, 1948

58

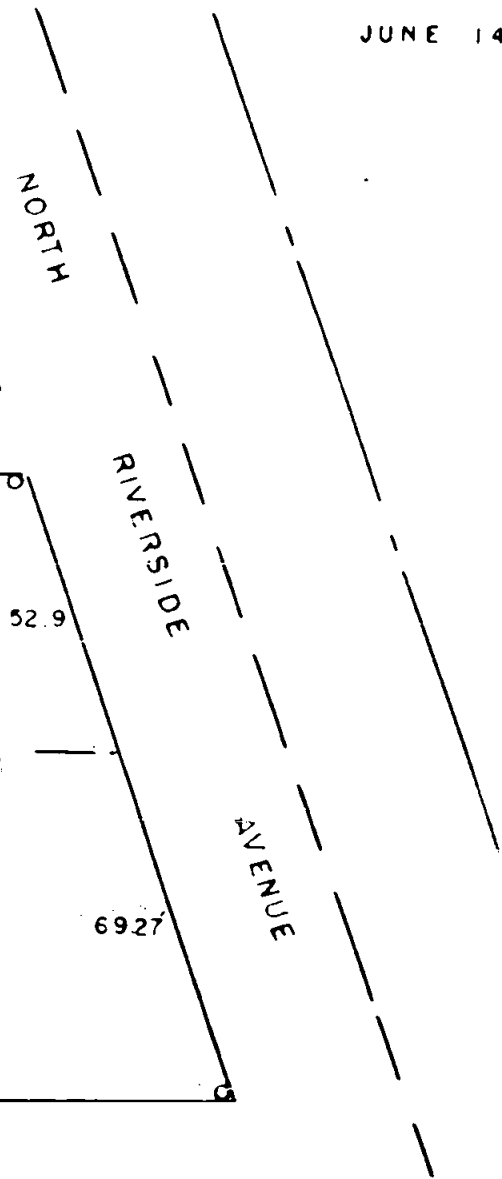
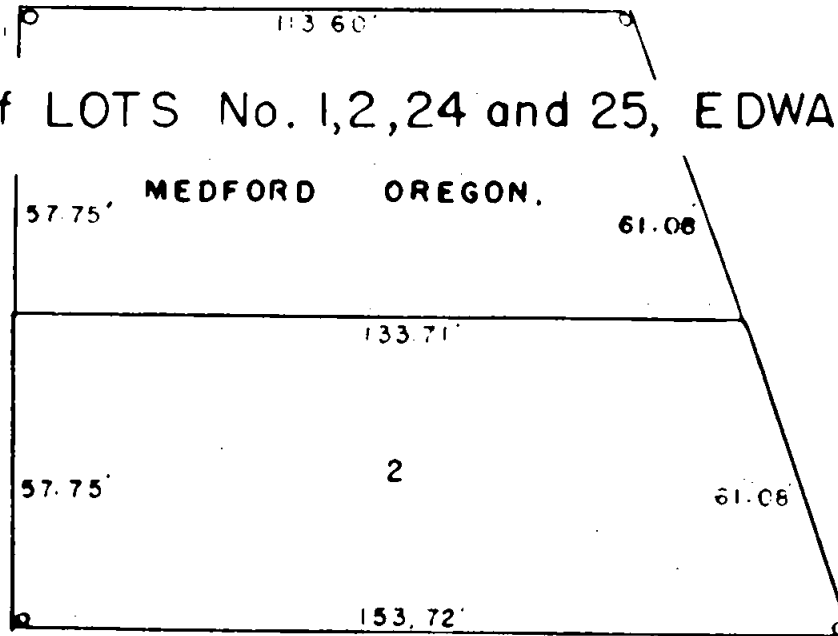
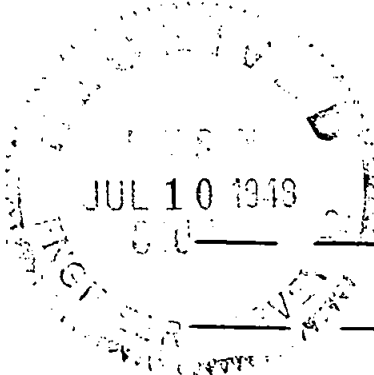

ALLEY

16.0'

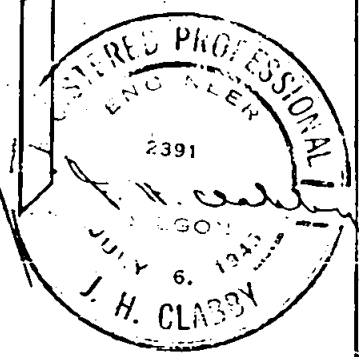
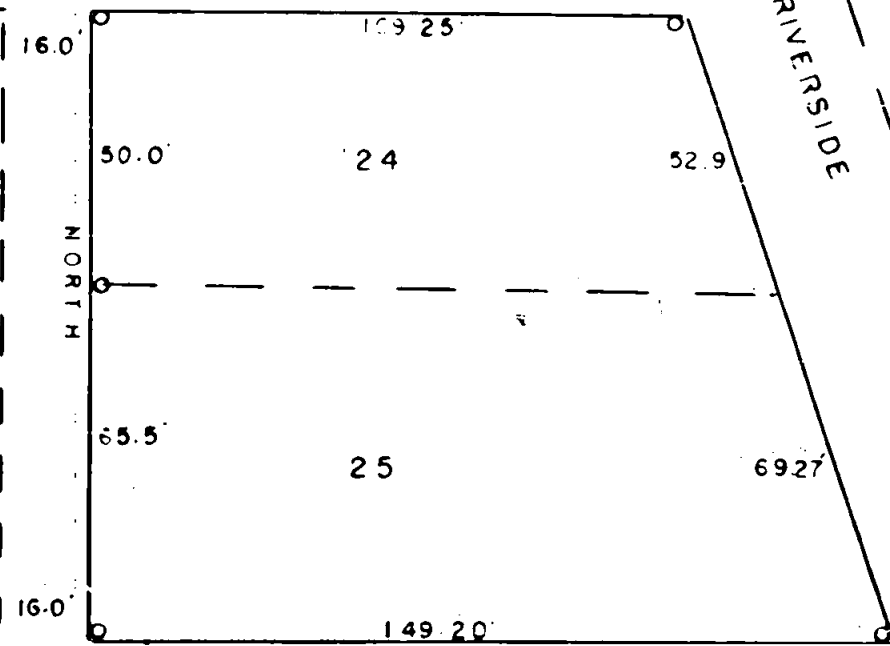
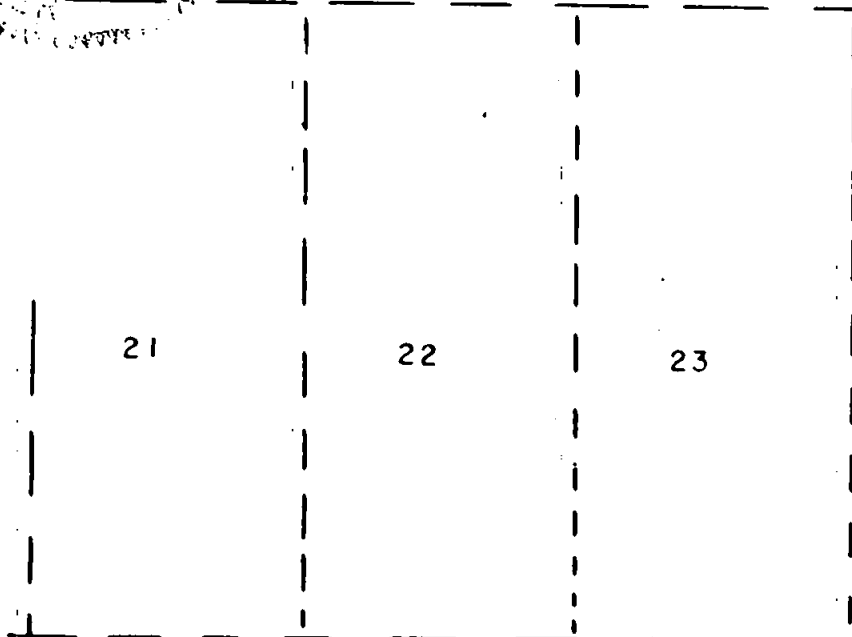

SW COR. LOT 6  
T 37 S, R 1 W, W.M.

AUSTIN

30.0'

STREET

J. H. CLABBY, CONS. ENGR.

FOUND SANDSTONE  
MONUMENT.

112.70'  
EAST

(SOLAR BRG.)

20.0'

SET PIPE AS INDICATED O

Survey for: Mr. C. A. Winetrout, Crater Lake Motors.

Purpose of Survey:

To stake Lots 1, 2, 24 and 25, Block 2 of the Edwards Place Addition,  
Medford, Oregon.

Survey Procedure:

Staked lots according to record using sandstone monument which is the Southwest corner of Lot 6, Township 37 South, Range 1 West of the Willamette Meridian, Jackson County, Oregon, and using solar bearings,

Set 3/4" pipe on corners indicated by the attached plat,

Northeast corner of Lot 1, fell out into sidewalk about 1.50 feet, set 3/4" pipe on line for N/S but at edge of sidewalk for E/W.

J. H. Clabby

June 1948

