

FIELD NOTES

Survey in Lot 7 and 8 Riverside Subdivision Amended, Section 24, Township 36 South, Range 4 West of the Willamette Meridian, Jackson County, Oregon. Survey for W.H. Hill by Annes Engineering Company, Grants Pass, Oregon. Survey completed May 13, 1948

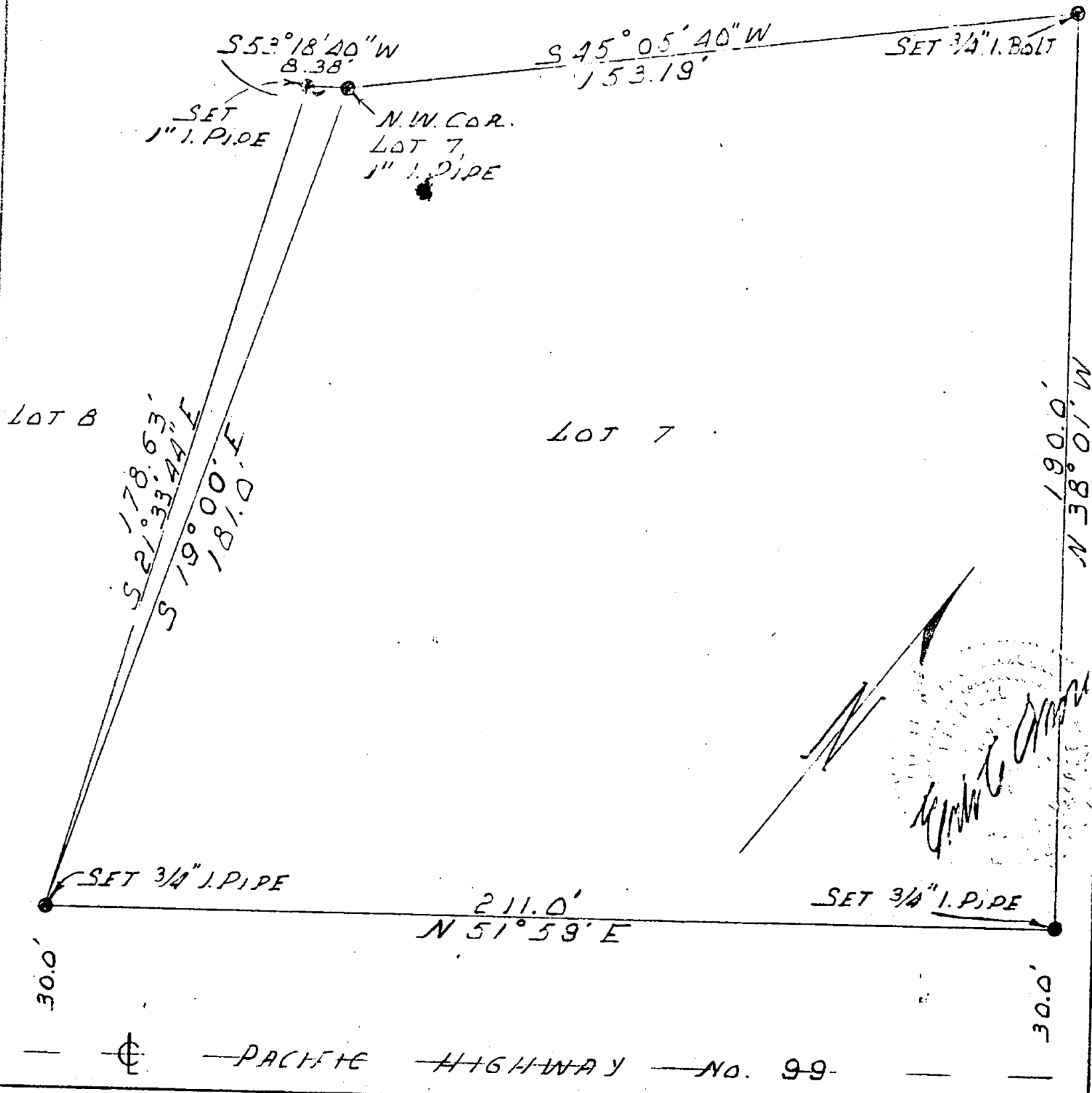
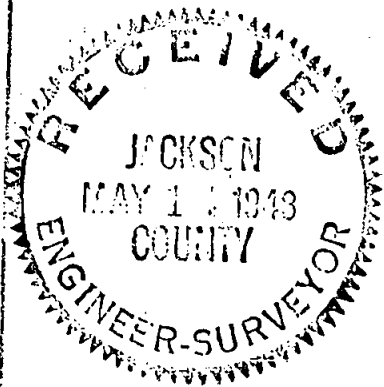

*W.H. Hill*  
Annes Engineering Company

## DESCRIPTION

That tract or parcel of land describes as follows:

Commencing at a 1 inch iron pipe which is the accepted Northwest Corner of Lot 7 of Riverside subdivision as shown on the amended and recorded plat thereof, the true point of beginning, thence South  $19^{\circ}00'$  East a distance of 181.0 feet to a point on the North right-of-way line of Pacific Highway No. 99; thence North  $51^{\circ}59'$  East along said right-of-way line a distance of 211.0 feet; thence North  $38^{\circ}01'$  West a distance of 190.0 feet to a point on the South bank of Rogue River; thence South  $45^{\circ}05'40''$  West along the South bank of Rogue River a distance of 153.19 feet to the point of beginning.

The tract of land described above is located in Lot 7 of Riverside subdivision Amended, Section 24, Township 36 South, Range 4 west of the Willamette Meridian, Jackson County, Oregon and contains 0.78 acres, more or less.

Subject to the effect of said premises being included within the Gold Hill Irrigation District.

