

54

NW COR NE 1/4 OF SE 1/4 SEC. 17
Found 3" x 6" x 2" Sandstone Mon.
In place Marked 1/4

Sec. 17 9a. 16

54

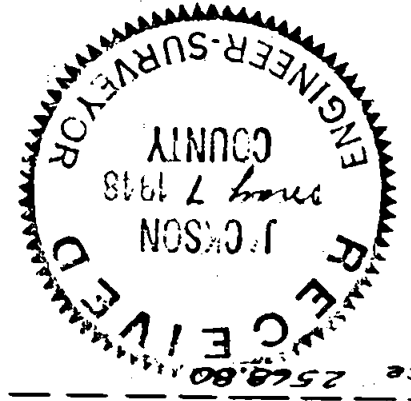

Measured dist. 1331.0

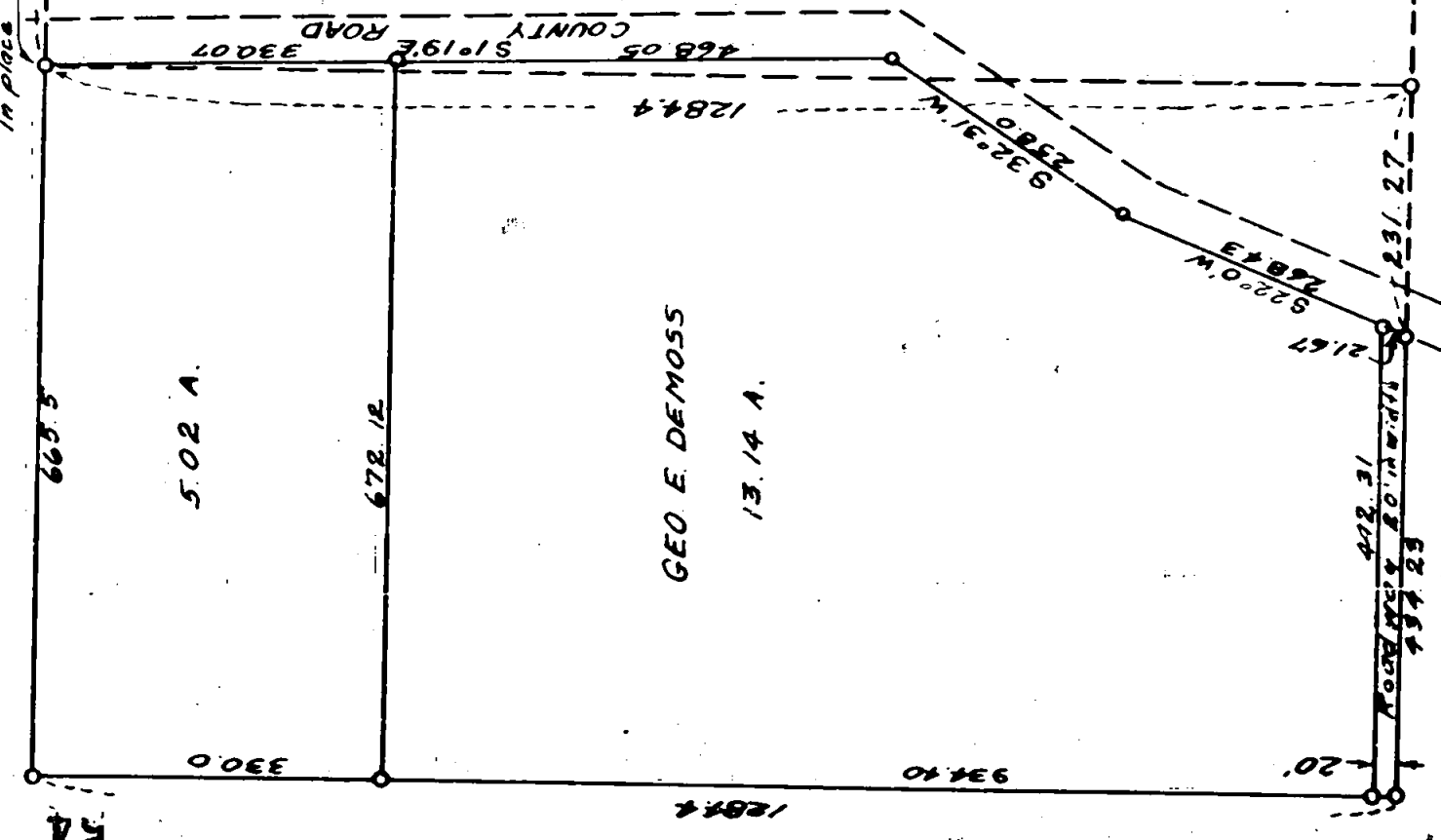

REGISTERED
OREGON
LAND SURVEYOR

L. E. Ager

MARCH 10 1948
L. E. AGER
21

DETAIL MAP
GEO. E. DEMOSS PROPERTY
SEC. 17 T. 37 S. R. 2 W. W.M.
Scale: 1" = 200'
SURVEYED BY L. E. AGER
DATE: OCT. 15, 1947

SE Cor
Sec. 17
Granite stone

Measured distance 2569.80

Granite Stone
+ on top

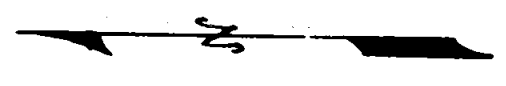

54

Detail of survey in Section 17, T. 37 S. R. 2 W. W.M., Oregon

54

Survey No. _____ Recorded in County Surveyors Office

For: George E. De Moss, Medford, Oregon

Surveyed October 15, 1947

Purpose of Survey: Retrace original survey of outside boundaries of Tract and survey and describe two parcels of that portion lying West of a County Road.

Detail of procedure: Began at the SE corner of Section 17, T. 37 S. R. 2 W. W.M., Oregon, the corner being a granite stone with an X chiseled on top; thence chained North on the East line of said Section a distance of 2568.80 feet to the East $\frac{1}{4}$ corner of said Section which is marked with a granite Stone with an X on top; thence ran West following the original survey a distance of 1331.0 feet to a point on the West side of a county road, said point being marked with a 3"x 6"x 7 sandstone Mon. scribed $\frac{1}{4}$ as the beginning point as described in the notes of the original survey. From said beginning point thence West 665.5 feet to a wooden stake for northwest corner of said tract, which I replaced with an iron pipe; thence South on original survey line 1284.4 feet, found a wood stake for southwest corner of tract, replaced same with an iron pipe. thence East on original survey 665.5 feet to a small stone marked $\frac{1}{4}$ which I replaced with an iron pipe; thence North 1284.4 feet to a sandstone Mon. on the north line of said tract as previously described. As the De Moss ownership includes that property lying East and West of the last described course, this retrace seemed to be sufficient for blocking the Two following described Tracts.

Desc. Tract # 1

Beginning at the northeast corner of the NW $\frac{1}{4}$ of the SE $\frac{1}{4}$ of Section 17, T. 37 S. R. 2 W. W.M., Oregon; thence S. 1° 09' E. 330.07 feet; thence West parallel to the north line of said NW $\frac{1}{4}$ of the SE $\frac{1}{4}$ 672.12 feet to the West line of the E $\frac{1}{2}$ of the NW $\frac{1}{4}$ of the SE $\frac{1}{4}$ of said Section; thence North along said line 330.0 feet to the North line of said E $\frac{1}{2}$; thence East 665.5 feet to the point of beginning, containing 5.02 acres more or less.

Desc. Tract 2

~~XXXXXXXXXX~~ From the northeast corner of the NW $\frac{1}{4}$ of the SE $\frac{1}{4}$ of Section 17, T. 37 S. R. 2 W. W.M., Oregon; thence S. 1° 09' E. 330.07 feet to the TRUE POINT OF BEGINNING; thence S. 1° 09' E. 468.05 feet; thence S. 32° 31' W. 258.0 feet; thence S. 22° 00' W. 268.43 feet; thence West 442.31 feet to the West line of the E $\frac{1}{2}$ of the NW $\frac{1}{4}$ of the SE $\frac{1}{4}$ of said Section; thence North along said line 934.40 feet; thence East 672.12 feet to the point of beginning, containing 13.14 acres more or less.

Desc. of a road 20.0 feet in width.

Beginning at a point on the south line of the E $\frac{1}{2}$ of the NW $\frac{1}{4}$ of the SE $\frac{1}{4}$ of Section 17, T. 37 S. R. 2 W. W.M., Oregon, which point is 231.27 feet West of the southeast corner of said E $\frac{1}{2}$; thence West 434.23 feet to the southwest corner of said E $\frac{1}{2}$; thence North 20.0 feet; thence East 442.31 feet; thence S. 22° 00' W. 21.67 feet to the point of beginning, containing 0.20 acres more or less.

