

FIELD NOTES
SEC. 31 T 36 S., R 4 W.W.M.

52

Survey of S. L. Harlan Property in the Southwest Quarter (¼) of the Northwest Quarter (¼) of Section 31, Township 36 South, Range 4 West of the Willamette Meridian, Jackson County, Oregon.
Survey by Annes Engineering Company
Survey completed March 25, 1948

N.E. COR. OF
S.W. ¼ OF
N.W. ¼ OF SEC.
31. T 36 S.,
R 4 W.W.M.

SOUTH
453.03'

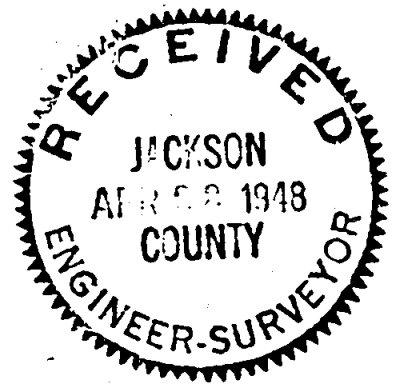
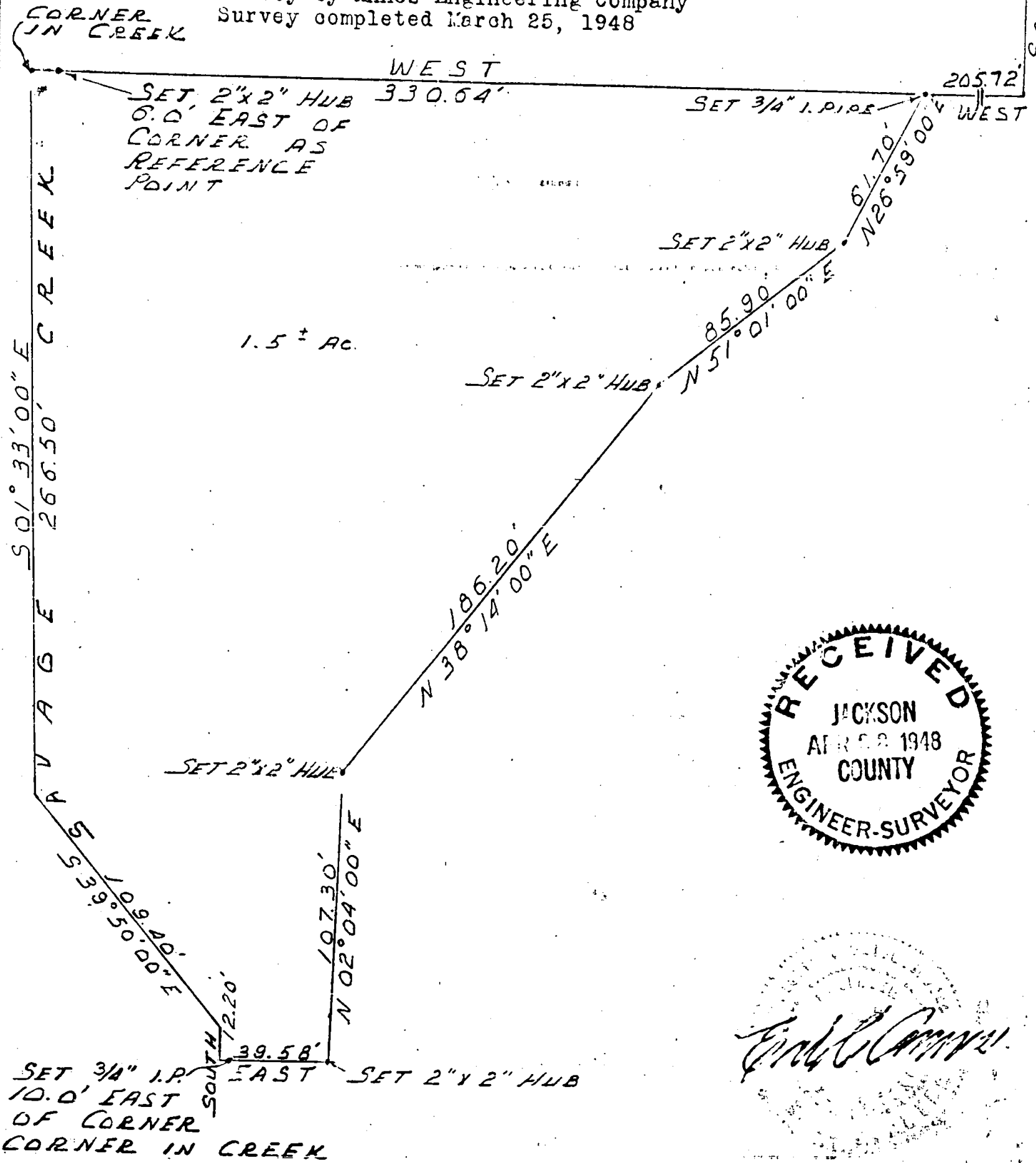

Edw. L. Cannon

That tract or parcel of land described as follows:
Commencing at a point which is South a distance of 457.03 feet and West a distance of 205.72 feet from the Northeast Corner of the Southwest Quarter ($\frac{1}{4}$) of the Northwest Quarter ($\frac{1}{4}$) of Section 31, Township 36 South, Range 4 West of the Willamette Meridian, Jackson County, Oregon, the true point of beginning, thence West a distance of 330.64 feet to Savage Creek; thence South $01^{\circ}33'00''$ East a distance of 266.50 feet along Savage Creek; thence South $39^{\circ}50'00''$ East along Savage Creek a distance of 109.40 feet; thence South along Savage Creek a distance of 12.20 feet; thence East a distance of 39.58 feet; thence North $02^{\circ}04'00''$ East a distance of 107.30 feet; thence North $38^{\circ}14'00''$ East a distance of 186.20 feet; thence North $51^{\circ}01'00''$ East a distance of 85.90 feet; thence North $26^{\circ}59'00''$ East a distance of 61.70 feet to the point of beginning.

The tract of land described above is located in the Southwest Quarter ($\frac{1}{4}$) of the Northwest Quarter ($\frac{1}{4}$) of Section 31, Township 36 South, Range 4 West of the Willamette Meridian, Jackson County, Oregon and contains 1.50 acres, more or less.

