



RAY WYATT

Sec. 11, T36S, R2W, W.M.
SUYEYED APRIL 12, 1948

© NE Cor. DLC N° 42



REGISTERED.
OREGON
LAND SURVEYOR

C. Z. Boyden

MARCH 10, 1944
C. Z. BOYDEN
7

SCALE 1" = 60'

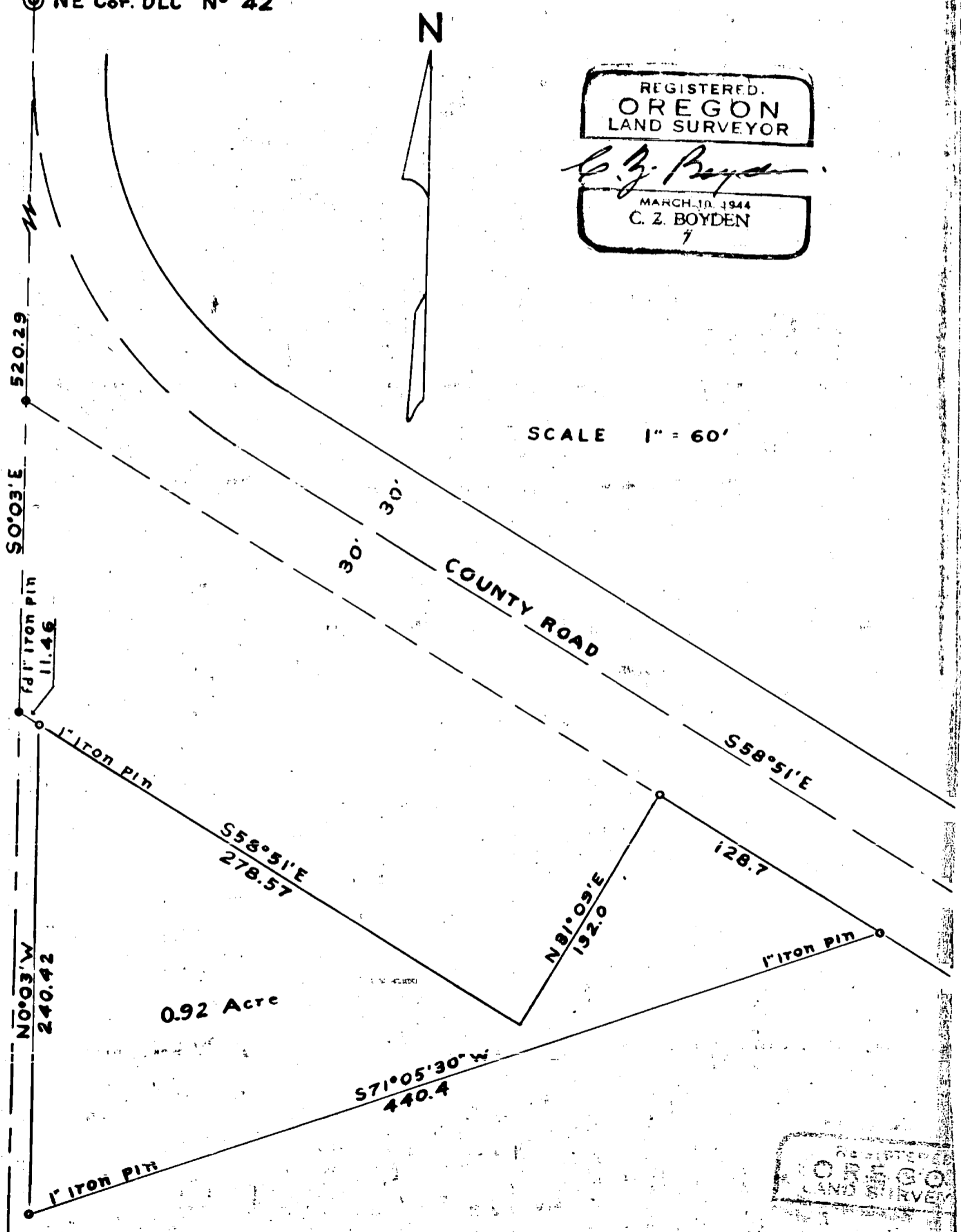

0.92 Acre

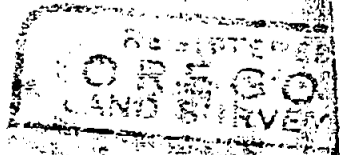

14

51

Survey _____ for Ray Wyatt.

Survey to establish the corners and prepare description for the transfer of the property.

Establish the Northeast corner D.L.C. No. 42, Township 36 South, Range 2 West, Willamette Meridian from the references as recorded in the County Surveyor's Office for said corner run S. 0° 03' E. along the East boundary of said D.L.C. No. 42, 330.9 feet to the P.I. of the curve; run S. 58° 51' E. and set a point on the center line of the Table Rock Market Road from which point set a 1" x 33" iron pin 90° 00' right for 30 feet and set a corner being the Easterly corner of the premises to be transferred.

From the said Northeast corner D.L.C. No. 42, run S. 0° 03' E. 520.29 feet; thence S. 58° 51' E. 11.46 feet and set a 1" x 24" iron pin for the point of beginning of said premises, run S. 58° 51' E. along the Southwesterly boundary of the premises described in said County Deed Record Volume 275, Page 232, for 278.57 feet, run N. 31° 09' E. 132.0 feet to the East corner of the premises described in the said Volume 275, Page 232, run S. 58° 51' E. along the Southerly right of way line of the Table Rock Market Road 128.7 feet to a point being a 1" x 33" iron axle shaft for the East corner as above described, run S. 71° 05' 30" W. 440.4 feet and set a 1" x 30" iron pin for the South corner; run N. 0° 03' W. parallel with the East boundary of said D.L.C. No. 42, 240.42 feet to the point of beginning.

April 12, 1948



C. Z. Boyden

