

#50

L.O. COLVER

LOCATED IN SEC. 15, T38 S. R1W. W.M.  
SURVEYED MARCH 1948

N

SCALE 1" = 100'

ELL Cor D.L.C. N°42

312.0

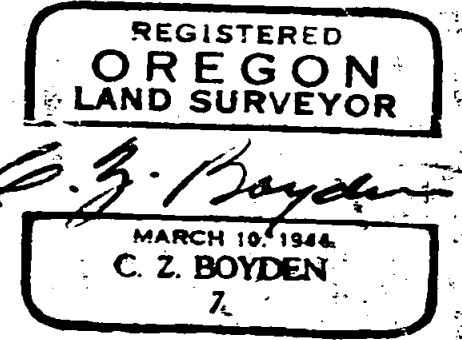
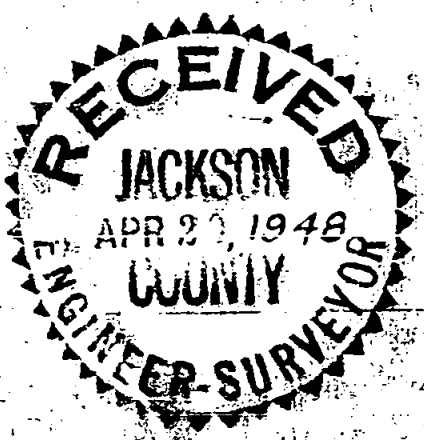
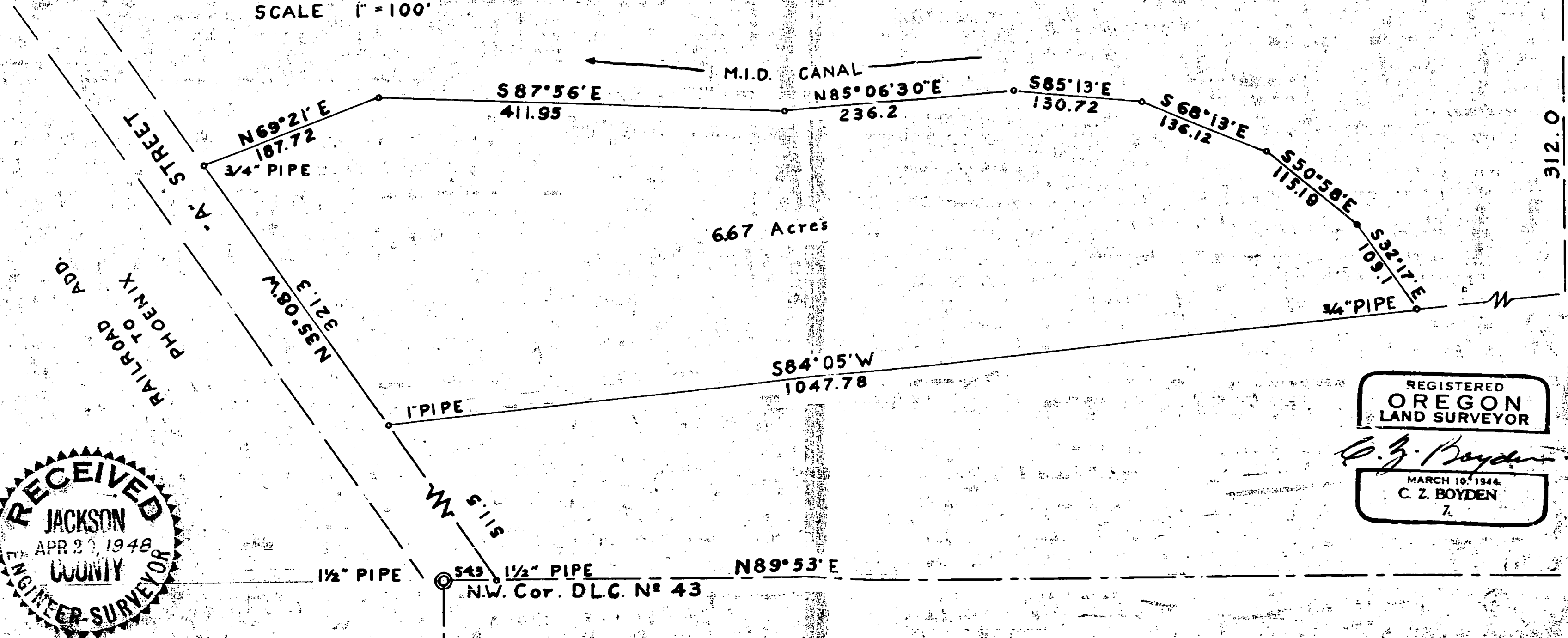

Survey No. \_\_\_\_\_ for L. O. Colver.

Survey to establish the boundaries and prepare description.

Commencing at a 1 1/2" pipe, the Northwest corner of D.L.C. No. 43, Township 38 South, Range 1 West, as officially recorded in Jackson County Re-establishment Records; run thence N. 89° 53' E. along the North boundary of D.L.C. No. 43, 54.3 feet found a 1 1/2" pipe on the Northeasterly boundary of "A" Street in the Railroad addition to the Town of Phoenix; thence N. 35° 08' W. along the Northeasterly boundary of said "A" Street 511.5 feet, found 1" pipe at the Southwesterly corner of the Colver Tract as the point of beginning.

Continue on same course 321.3 feet and set a 3/4" pipe for the West corner on the Southerly bank of the Medford Irrigation Canal; thence on traverse along the Southerly bank of said canal N. 69° 21' 187.72, S. 87° 56' E., 411.95, N. 85° 06' 30" E. 236.2, S. 85° 13' E. 130.72, S. 68° 13' E. 136.12, S. 50° 58' E. 115.19, S. 32° 17' E. 109.1 and set a 3/4" pipe on the old division line between the Colver and Furry Lands; thence S. 84° 05' W. along said division line 1047.78 feet to the point of beginning.

All pipes set in this survey stamped with a No. 7.

March, 1948

REGISTERED  
OREGON  
LAND SURVEYOR

*C. Z. Boyden*

MARCH 10, 1948  
C. Z. BOYDEN  
7

RECEIVED  
JACKSON  
APR 20, 1948  
COUNTY  
ENGINEER-SURVEYOR