

49

#49

HARRY HOLMES  
BLOCK 13 SISKIYOU HEIGHTS ADD. EXT.  
SEC. 29 T37S. R1W. WM.  
SURVEYED MARCH 1948

REGISTERED  
OREGON  
LAND SURVEYOR

*C. Z. Boyden*

MARCH 10, 1948  
C. Z. BOYDEN  
7

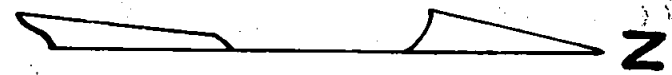

SCALE 1" = 200'

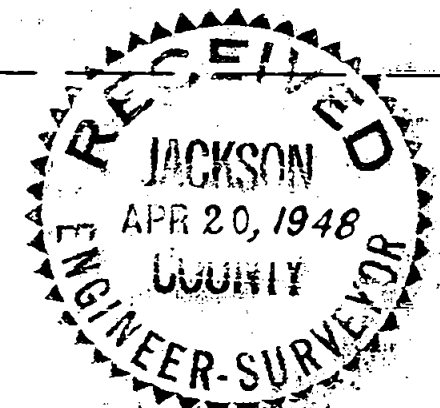
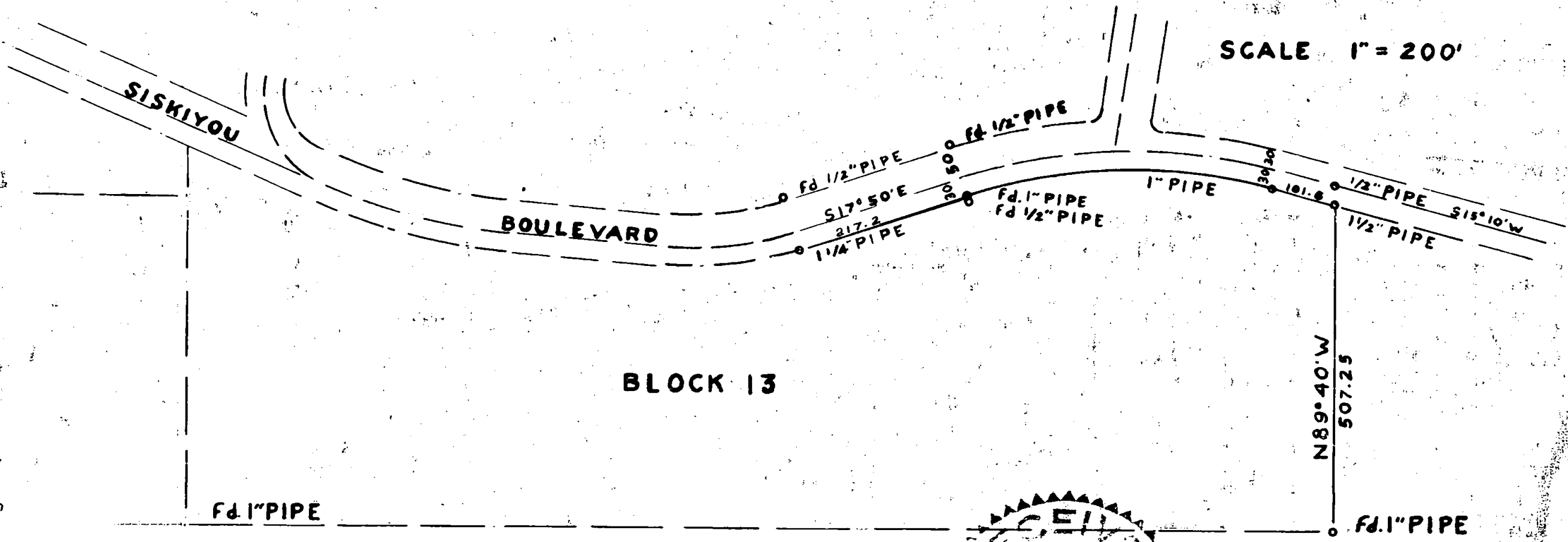

49

49

Survey No. \_\_\_\_\_

Survey for Harry Holmes

Survey to locate the North and a portion of the West boundaries of Block 13, Extension Siskiyou Heights Addition to the City of Medford.

NARRATIVE

From a  $\frac{1}{2}$ " pipe inside a 1" x 36" iron pipe the Northeast corner of said Block No. 13, which corner is the identical one located on a previous survey, run N.  $89^{\circ} 40'$  W. 507.25 feet to the North-westerly corner of said Block No. 13 which distance and course was determined by myself a number of years previous when the original monument in the center of the street was in place. Set a 1" x 24" iron pipe for the Northwest corner of Block 13; thence S.  $15^{\circ} 10'$  W. 101.6; set a 1" x 40" iron pipe for the P.C. of a curve to the left, said point was set to replace the destroyed corner which was set by myself in 1939 when the original  $\frac{1}{2}$ " iron pipe 5 feet Easterly for the reference point was in place.

Thence along the curve to the left to the P.T. where I found the 1" pipe as set in 1939 from the  $\frac{1}{2}$ " iron pipe reference both Easterly and Westerly;

Thence S.  $17^{\circ} 50'$  E. 217.2 feet and set a  $1\frac{1}{4}$ " x 42" iron pipe to replace the corner as set from the  $\frac{1}{2}$ " reference pipes in 1939.

Survey completed March 12, 1948.

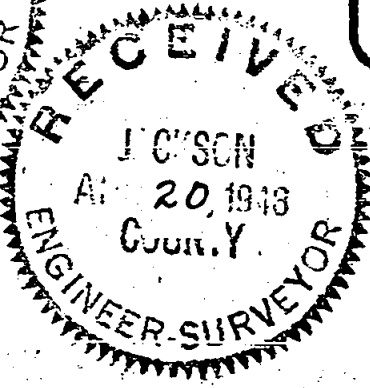
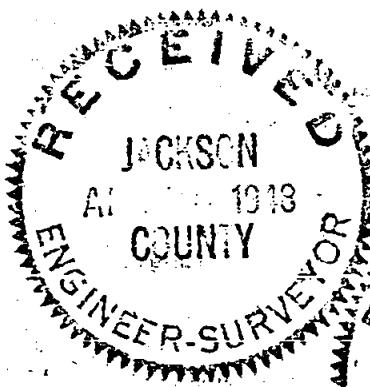

*C. Z. Boyden*

