

PROPERTY SURVEY FOR Mr THEODORE FUGET, #37

LOCATED IN LOTS 6 AND 7, BLOCK 2,

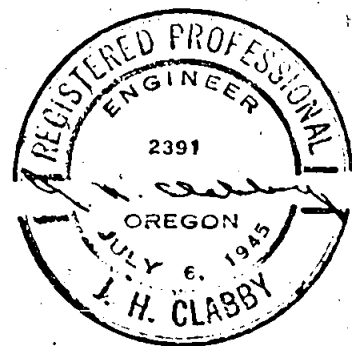

SUNRISE HOME PARK ADDITION, MEDFORD, ORE.

N. N. E. CORNER
D. L. C. NO. 42.

SCALE 1" = 100.0'

MARCH 1, 1948

J. H. CLABBY, CONS. ENGR.

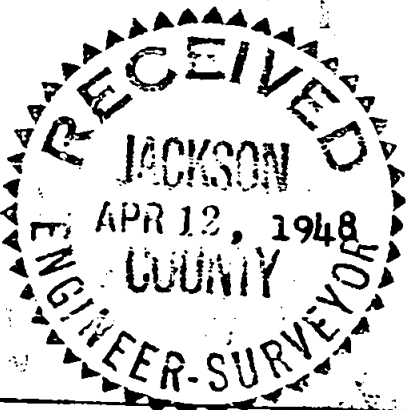
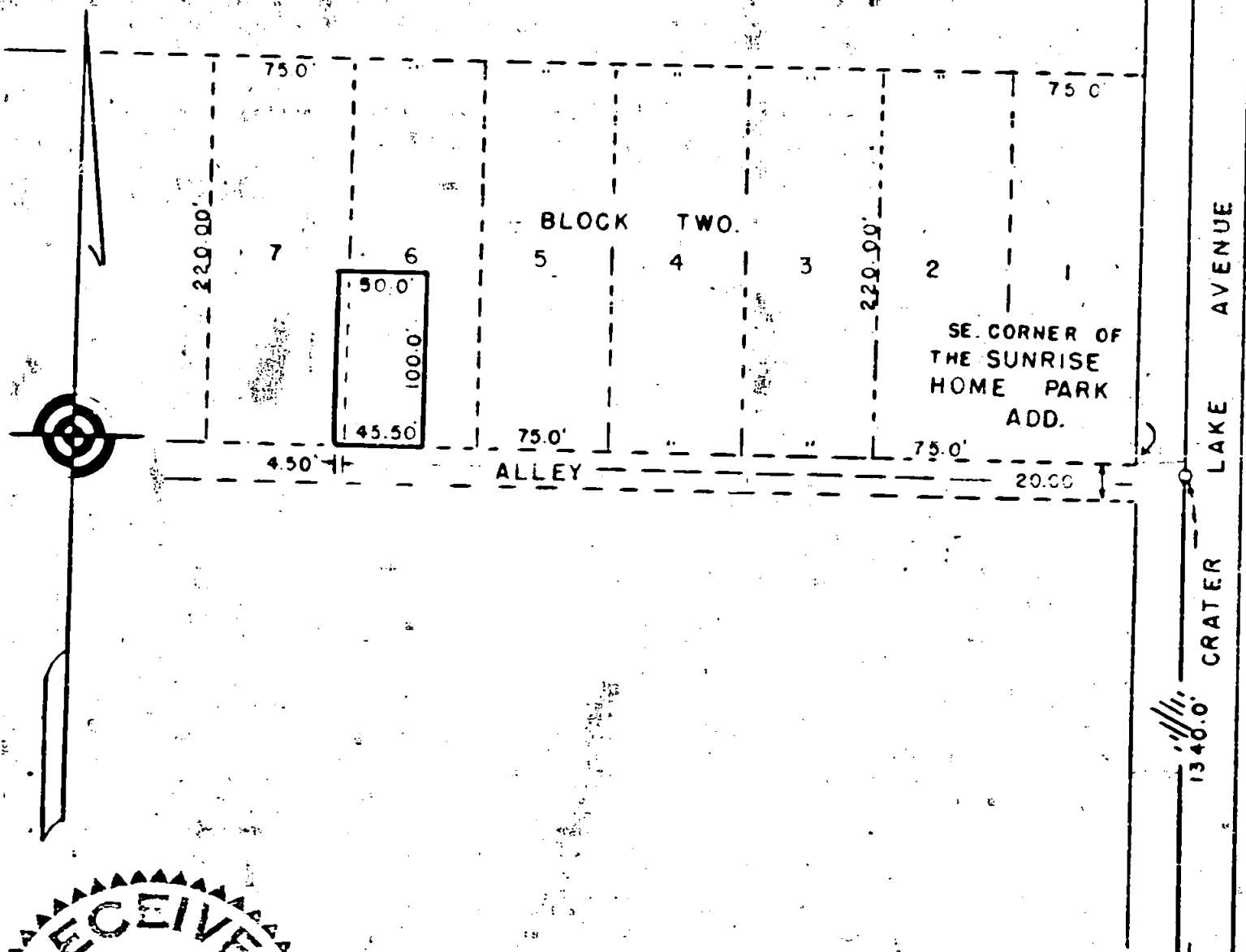

SE CORNER
D. L. C. NO. 42

Survey Narrative to Comply with Section 87-330, 1947 Oregon State Laws

37

Survey for: Mr Theodore Fuget,

Location: Portions of Lots 6 and 7, SUNRISE HOME PARK Addition. Block 2. Medford

Commencing at the Southeast Corner of Donation Land Claim No. 42, Township 37 South, Range 1 West, of the Willamette Meridian, Jackson County Oregon,

Run thence Northerly on the East line of said D. L. C. No. 42, 1350.00 feet to the point of intersection of said D.L.C. line and the South line of Block 2, SUNRISE HOME PARK Add. projected,

Run thence along said projected line 30.00 feet to the true Southeast corner of said addition,

Run thence along the South boundary of the aforementioned Addition, 404.50 feet and set a 3/4" x 18" iron pipe for the Southeast corner of the lot,

Continuing along said South line 50.00 feet and set a 3/4" x 18" iron pipe for the Southwest corner of lot,

Run thence Northerly parallel with said D.L.C. line 100.00 feet and set a 3/4" x 18" iron pipe for the Northwest corner of lot,

Run thence Easterly and parallel with the Southline of the Addition 50.00 feet and set a 3/4" x 18" iron pipe for the Northeast corner of lot,

Run thence Southerly and parallel with the East line of the above mentioned D. L. C. 100.00 feet to terminate traverse at the point of beginning.

J. H. Clabby
Consulting Engineer.

March 7, 1948

