

SURVEY of LOT for Mr. D. BURELSON in

ORIGINAL PLATTED TOWN of CENTRAL POINT OREGON.

SCALE 1" = 200.0'

MARCH 6, 1948

J. H. CLABBY, CONS. ENGR.

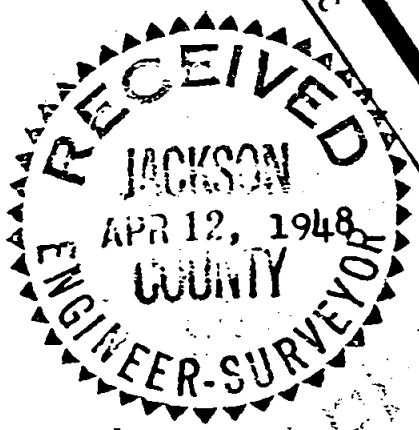
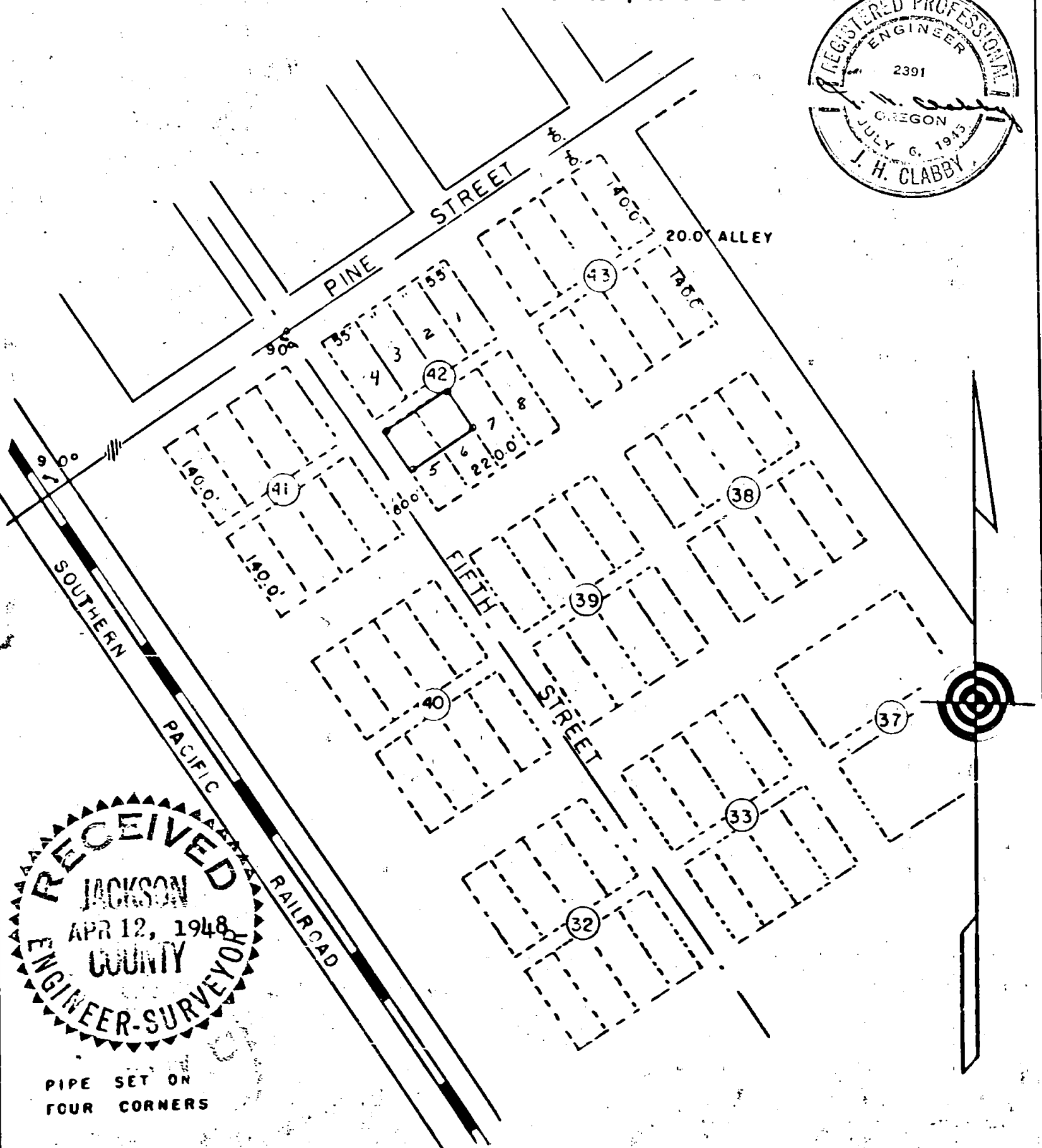
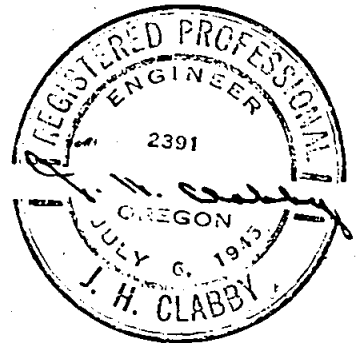

PIPE SET ON FOUR CORNERS

Survey Narrative to Comply with Section 87-330, 1947 Oregon State Laws

Survey for: Mr. D. Burelson, Central Point, Oregon.

Purpose of Survey: to Stake the Northerly $\frac{1}{2}$ of Lots 5 and 6, Block 42, platted town of Central Point, Oregon.

Commencing at the intersection of the center line of 5th street and Pine street in said town,

Run thence Southerly and parallel with the Southern Pacific Railroad center line 200.00 feet,

Run thence parallel to Pine street and at right angles to said railroad center line 30.00 feet to the true beginning, same being the Westerly corner of Lot 5, Block 42, continuing run Easterly and parallel with the center line of Pine street, 110.00 feet to the Northerly corner of Lot 6,

Run thence Southerly and parallel with said railroad center line 70.00 feet to the Easterly corner of said Lot. ← C.Z.B.

Run thence Westerly and parallel with the center line of Pine street 110.00 feet to intersect the Easterly right of way of 5th street, same being the Southerly corner of Lot, ← P.C.Z.B.

Run thence Northerly and parallel with the railroad center line 70.00 feet to the point of beginning.

J. H. Clabby
Consulting Engineer.

March 19, 1948

