

#34

# SURVEY FOR Mr. TED GUETZLAFF, Located in Section 36,

TOWNSHIP 37, SOUTH, RANGE 2 WEST, of the WILL. MER., JACKSON COUNTY, MEDFORD OREGON

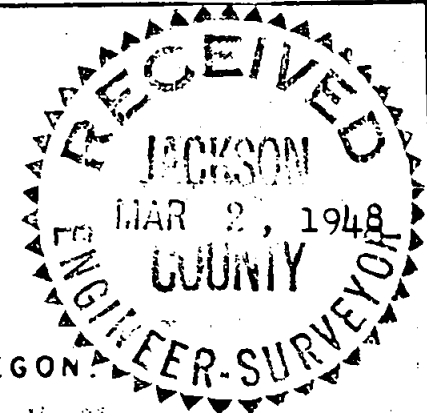

SCALE 1" = 50.00'

FEBRUARY 26, 1948

J. H. CLABBY, CONS. ENGR.

DR. VOL.  
265-444

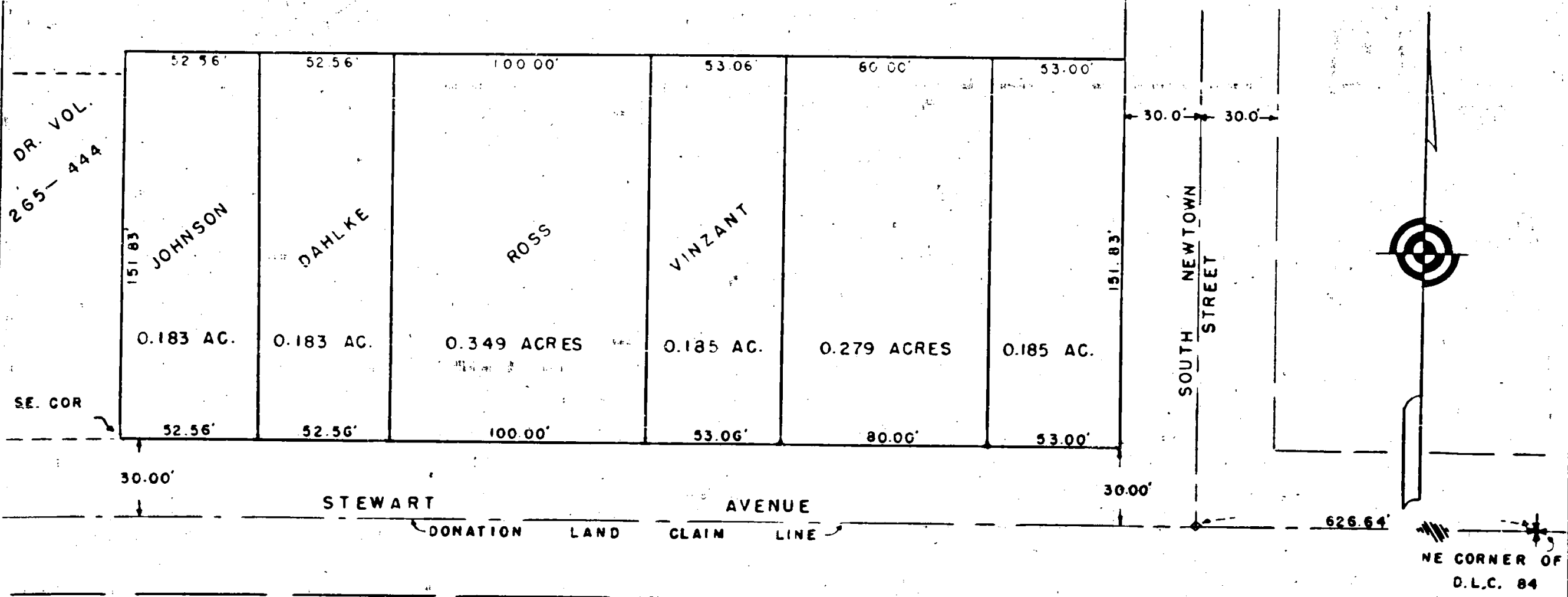

SE. COR

STEWART AVENUE

DONATION LAND CLAIM LINE

SOUTH NEWTOWN STREET

NE CORNER OF D.L.C. 84

3/4" X 18" PIPE SET ON SOUTH BOUNDARY ONLY

Survey Narrative to Comply with Section 87-330, 1947 Oregon State Laws **34**

Survey for:

Mr. Ted Guetzlaff, Located in Section 36, Township 37 South, Range 2 West, Willamette Meridian, Jackson County, Oregon.

Purpose of Survey:

To stake the South end of 6 lots on North side of Stewart Avenue.

Commencing at the Northeast corner of D. L. C. No. 84; run on North line of D. L. C. No. 84 for a distance of 656.64 feet, which is the intersection of the West line of South Newtown and the North line of the said D. L. C.,

Run thence Northerly at right angles to the said D. L. C. 30.00 feet and set a 3/4" x 18" iron pipe for the Southeast corner of the tract:

Run thence Westerly parallel with the North line of the aforementioned D. L. C. the following distances, 53.00 feet and set a 3/4" pipe, 80.00 feet and set a 3/4" pipe, 53.06 feet and set a 3/4" pipe, 100.00 feet and set a 3/4" pipe, 52.56 feet and set a 3/4" pipe and 52.56 feet and set a 3/4" pipe.

J. H. Clabby

February 1948

