

32

BOUNDARY SURVEY for Mr FRED BEAN,

Located in TOWN OF PHOENIX, JACKSON COUNTY ORE.

SCALE 1" = 200.0'

FEBRUARY, 20., 1948

J. H. CLABBY, CONS. ENGR.

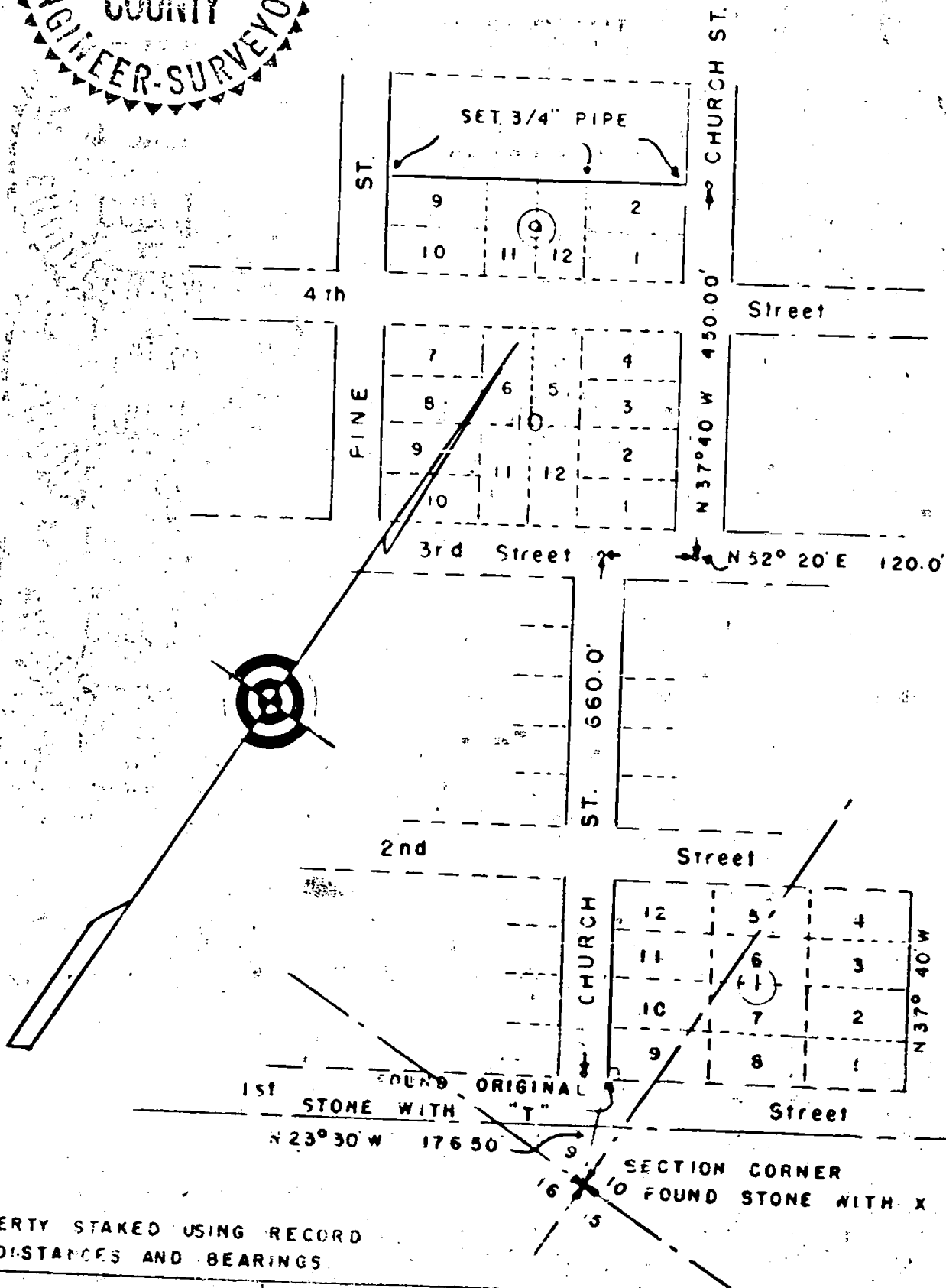
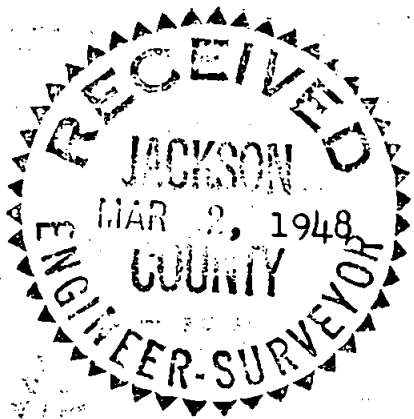

PROPERTY STAKED USING RECORD DISTANCES AND BEARINGS

Survey Narrative to Comply with Section 87-330, 1947 Oregon State Laws.

32

Survey for: Mr. Fred Bean, Block 9, Town of Phoenix, Oregon.

Purpose of Survey: To locate the South boundary of the North $\frac{1}{2}$ of Block 9, Town of Phoenix, Oregon.

Commence at a sandstone monument with a lead center plug, located at the Southerly corner of Lot 9, Block 1, Town of Phoenix, Oregon, said sandstone being one of the original monuments on town survey:

Run thence North $37^{\circ} 40'$ West (record bearing) 660.00 feet to the center line of 3rd. Street:

Run thence North $52^{\circ} 20'$ East (record bearing) 90.00 feet to the center line of Church Street:

Run thence along the center line of Church Street North $37^{\circ} 40'$ West (record bearing) 450.00 feet:

Run thence South $5^{\circ} 20'$ West 30.00 feet and set a $\frac{3}{4}$ " x 18" iron pipe at the most Easterly corner of Lot 3, Block 9:

Continue thence South $52^{\circ} 20'$ West 120.00 feet and set a $\frac{3}{4}$ " x 18" iron pipe at the most Southerly corner of Lot 3, Block 9:

Continue South $52^{\circ} 20'$ West 240.00 feet and set a $\frac{3}{4}$ " x 18" iron pipe at the most Southerly corner of Lot 8, Block 9, Town of Phoenix, Oregon

J. H. Clabby

February 1948

