

#31

LOT SURVEY for LEWIS SIMPSON, Located in
BLOCK 2, of the TUTTLES 1st ADDITION. TO MEDFORD.

SCALE 1" = 50.00'

FEBRUARY 20, 1948

J. H. CLABBY, CONS. ENGR.

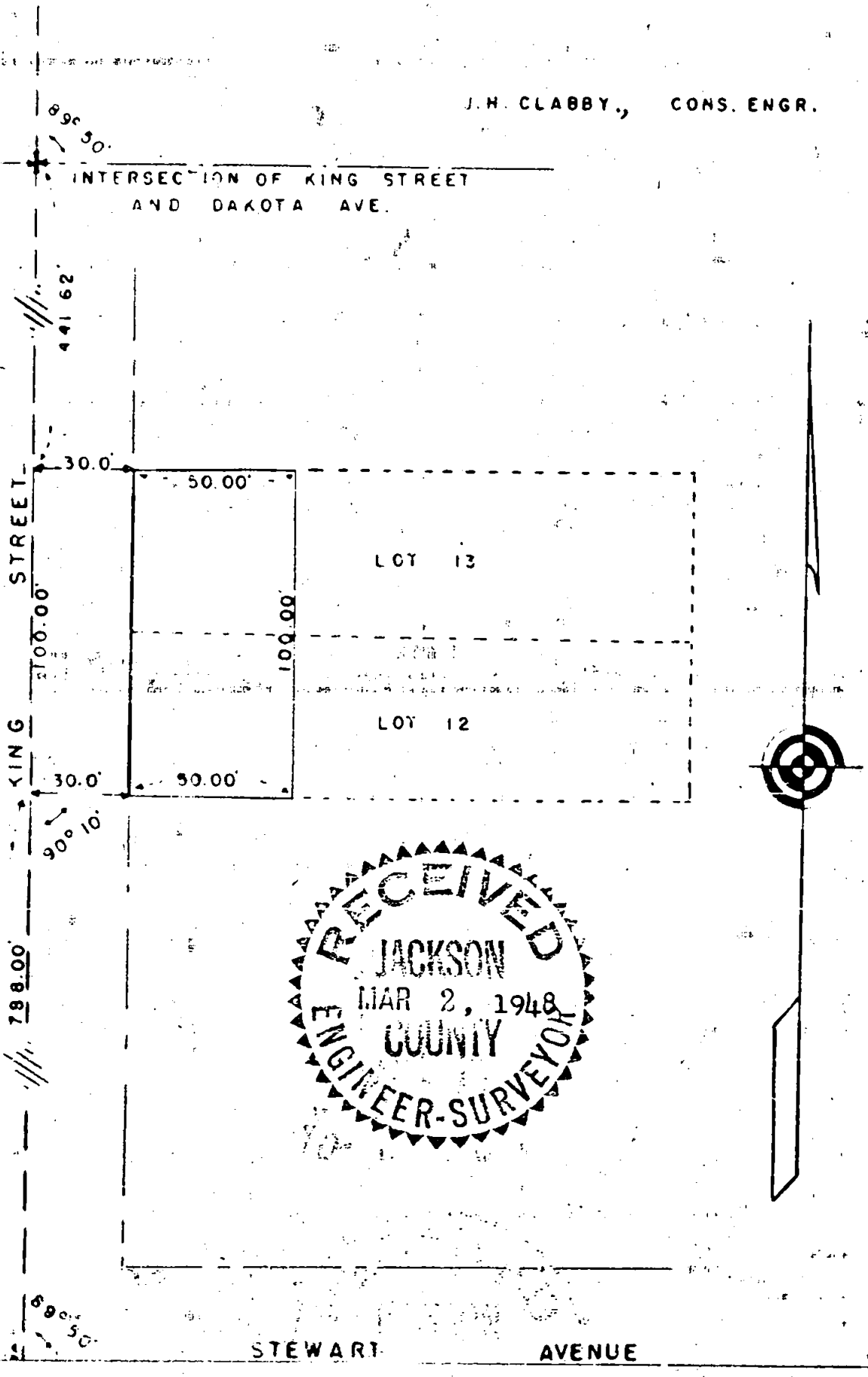

NW COR. D.L.C. NO. 85.

88 00'

STEWART AVENUE

SW COR. D.L.C. NO. 44

Survey Narrative to Comply with Section 87-330, 1947 Oregon State Laws.

Survey for: Lewis Simpson, 812 South King Street, Medford, Oregon.

31

Purpose of Survey: To stake the Westerly 50.00 feet of Lots 12 and 13, Block 2, of the Tuttle's 1st. Addition, Medford, Oregon

Commence at the Northwest corner of D. L. C. No. 85, Township 37 South, Range 2 West, Willamette Meridian, run thence along the North line of said D. L. C. No. 85, 88.00 feet to intersect the center line of King Street: run thence Northerly along said center line of King Street 788.00 feet: run thence Easterly parallel with said D. L. C. line 30.00 feet and set a 3/4" iron pin for the Southwest corner of lot: run thence Northerly parallel with the center line of King Street 100.00 feet and set a 3/4" iron pin for the Northwest corner of Lot: run thence Easterly parallel with the abovementioned D. L. C. line 50.00 feet and set a 3/4" iron pin for the Northeast corner of Lot: run thence Southerly parallel with the center line of King Street 100.00 feet and set a 3/4" iron pin for the Southeast corner of lot: run thence Westerly parallel with said D. L. C. line 50.00 feet to terminate traverse at the Southwest corner of lot.

J. H. Clabby

February 1948

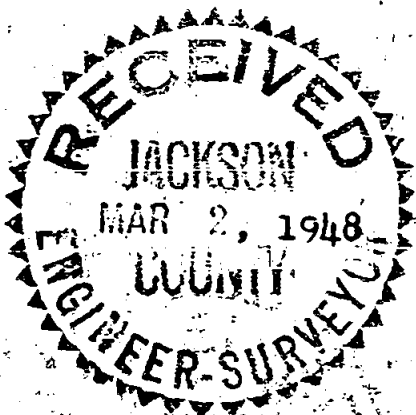
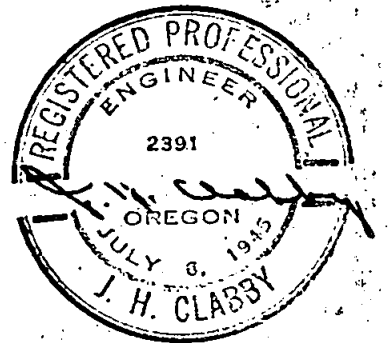

Survey Narrative to Comply with Section 87-330, 1947 Oregon State Laws.

Survey for: Lewis Simpson, 812 South King Street, Medford, Oregon.

31

Purpose of Survey: To stake the Westerly 50.00 feet of Lots 12 and 13, Block 2, of the Tuttle's 1st. Addition, Medford, Oregon

Commence at the Northwest corner of D. L. C. No. 85, Township 37 South, Range 2 West, Willamette Meridian, run thence along the North line of said D. L. C. No. 85, 88.00 feet to intersect the center line of King Street: run thence Northerly along said center line of King Street 788.00 feet: run thence Easterly parallel with said D. L. C. line 30.00 feet and set a 3/4" iron pin for the Southwest corner of lot: run thence Northerly parallel with the center line of King Street 100.00 feet and set a 3/4" iron pin for the Northwest corner of Lot: run thence Easterly parallel with the abovementioned D. L. C. line 50.00 feet and set a 3/4" iron pin for the Northeast corner of Lot: run thence Southerly parallel with the center line of King Street 100.00 feet and set a 3/4" iron pin for the Southeast corner of lot: run thence Westerly parallel with said D. L. C. line 50.00 feet to terminate traverse at the Southwest corner of lot.

J. H. Clabby

February 1948

