

PROPERTY DIVISION FOR ERNEST CONRAD,

Located in Section II, Township 37 South, Range 2 West, W.M.,

JACKSON COUNTY OREGON

SCALE 1" = 60.00'

FEBRUARY 4, 1948

J.H. CLABBY, CONS. ENGR.

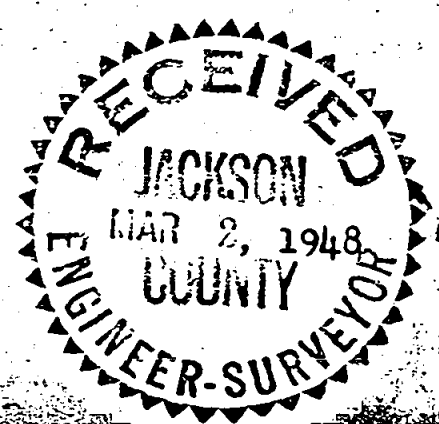
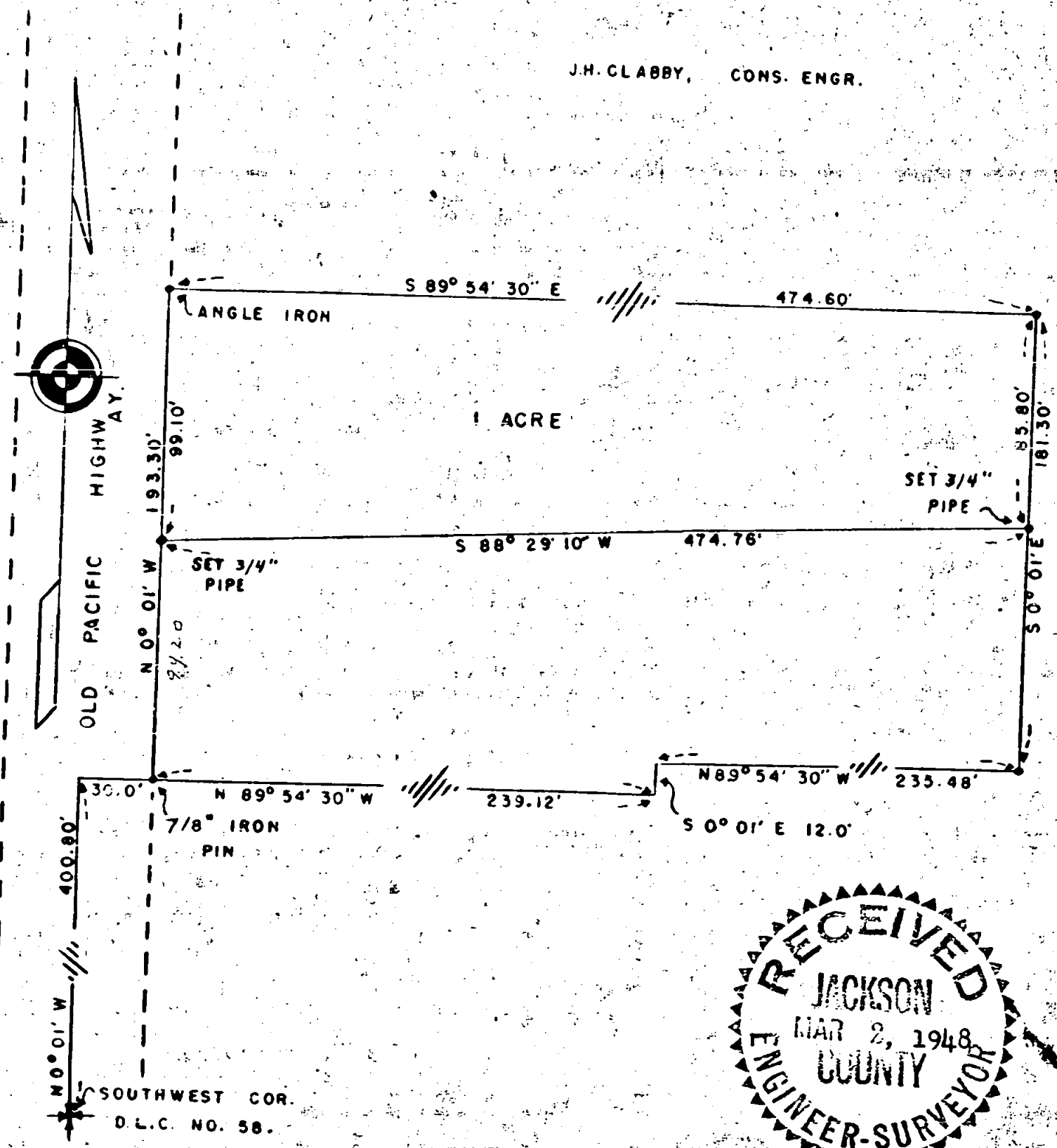

SOUTHWEST COR.
D.L.C. NO. 58.

Survey for: Mr. Ernest Conrad in Section 11, D. L. C. 58, Township 37 South,
Range 2 West, Willamette Meridian, Jackson County, Oregon

Purpose of Survey: To divide present property within exterior corner points as set by C. Z. Boyden.

Commence at the Southwest corner of D. L. C. No. 58, Township 37 South, Range 2 West, Willamette Meridian, Jackson County, Oregon: run thence North $0^{\circ} 01'$ West (bearing used, computed by solar observation) 400.80 feet: thence South $89^{\circ} 54' 30''$ East 30.00 feet: thence North $0^{\circ} 01'$ West 94.20 feet to the Southwest corner of tract and set a $3/4 \times 18''$ pipe: thence continuing North $0^{\circ} 01'$ West 99.10 feet to a $1 \ 1/4 \times 1 \ 1/2''$ angle iron for Northwest corner: run thence South $89^{\circ} 54' 30''$ East 474.61 feet to a $1'' \times 1''$ angle iron for Northeast corner of tract: run thence South $0^{\circ} 01'$ East 85.80 feet and set a $3/4 \times 18''$ iron pipe: run thence South $88^{\circ} 29' 10''$ West 474.76 feet to terminate traverse at the Southwest corner of tract.

J. H. Clabby

February 1948

