

# SURVEY FOR JAMES R.W. GREGG, CENTRAL POINT, #23

LOCATED IN SEC. II, TWP. 37S, R 2 W. W.M. JACKSON COUNTY, OREGON.

SCALE 1" = 6000'

JANUARY 20, 1948

J. H. CLABBY, CONS. ENGR.

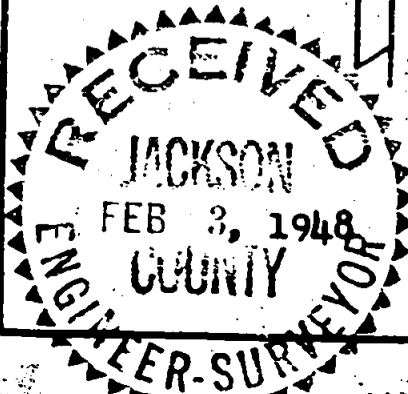
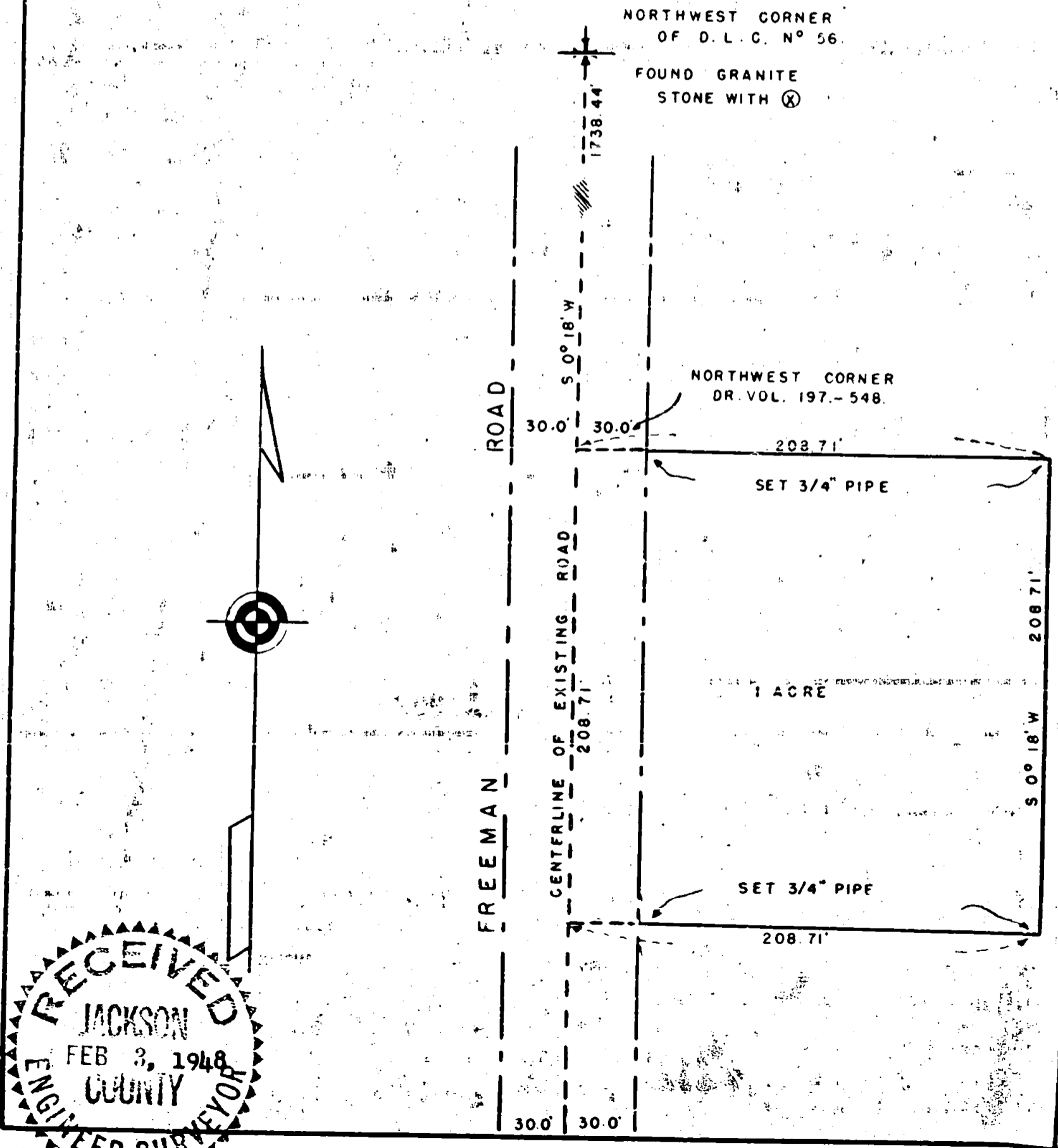

Survey Narrative to Comply with Section 87-330 - 1947 Oregon State Laws

*Sec. 11, Top 37th R. 27th*

# 23  
28

Survey for James P. W. Gregg, Freeman Road, Central Point, Oregon

Purpose of Survey: Stake a one acre tract lying in the Northwest corner of the property described in Deed Record Volume 197-548.

Commence at the Northwest corner of D. L. C. No. 56, said corner being a granite stone with a cross on top as called for in the official re-established corner notes of said County, from said corner run  $S0^{\circ} 18'$  West 1738.44 feet to the Northwest corner of tract description in Deed Record Volume 197-548, run thence South  $89^{\circ} 42'$  East 208.71 feet and set a  $3/4"$  x 18" iron pipe, run thence South  $0^{\circ} 18'$  West 208.71 feet and set a  $3/4"$  x 18" iron pipe, run thence North  $89^{\circ} 42''$  West 208.71 feet, thence North  $0^{\circ} 18'$  East 208.71 feet to the point of beginning.

J. H. Clabby

January 23, 1948

