

JACKSON ST.

30

30

20

20

LOTS 11 & 12, BLOCK 6
FRUIT DALE ADD. TO CITY OF MEDFORD
Surveyed Nov. 1947



Found 3/4" pipe
1/2" pipe

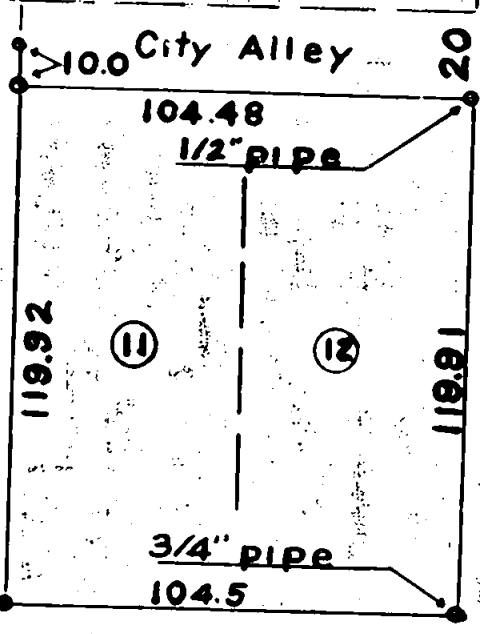

GENESEE ST.

SHERMAN ST.

30

30

Scale 1" = 50'

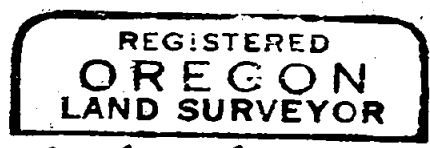
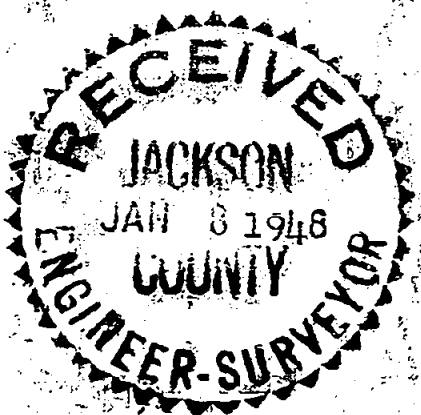

C. Z. Boyden

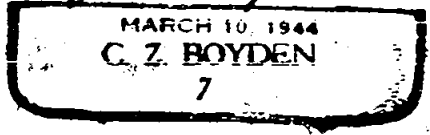

Survey No. 10 Recorded in the County Surveyor's Office.

For Hale Wheeler

Surveyed November 14, 1947

Boundary survey of property described in Jackson County
Deed Records, Volume 286, Page 153.

Found the established Southeast corner of Lot No. 10,
Block No. 6, Fruit Dale Addition to Medford marked by a
1" iron pipe. Run Easterly along the North boundary of
Sherman Street 104.5 feet and set a 3/4" x 27" iron pipe
on the Westerly boundary of Genessee Street; run Northerly
along the said boundary of Genessee Street 119.91 feet
and set a 1/2" x 30" iron pipe; run Westerly along the
Southerly boundary of the dedicated alley 104.48 feet and
set a 1/2" x 35" iron pipe from which (a 3/4" iron pipe
as found bears Northerly 10.0 feet); run Southerly 119.92
feet to the above mentioned 1" iron pipe as found at the
Southeast corner of said Lot, No. 11

C. Z. Boyden

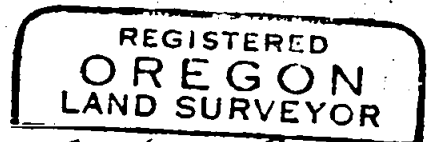

C. Z. Boyden
MARCH 10, 1948
C. Z. BOYDEN
7

