

ERNEST CONRAD
Property Located in Sec. 11
T37S R2W Surveyed Sept. 1947

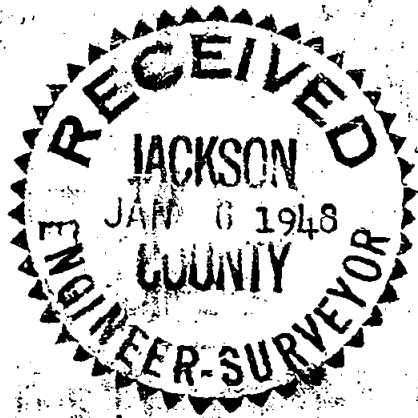

REGISTERED
OREGON
LAND SURVEYOR

C. Z. Boyden

MARCH 16, 1944
C. Z. BOYDEN
7

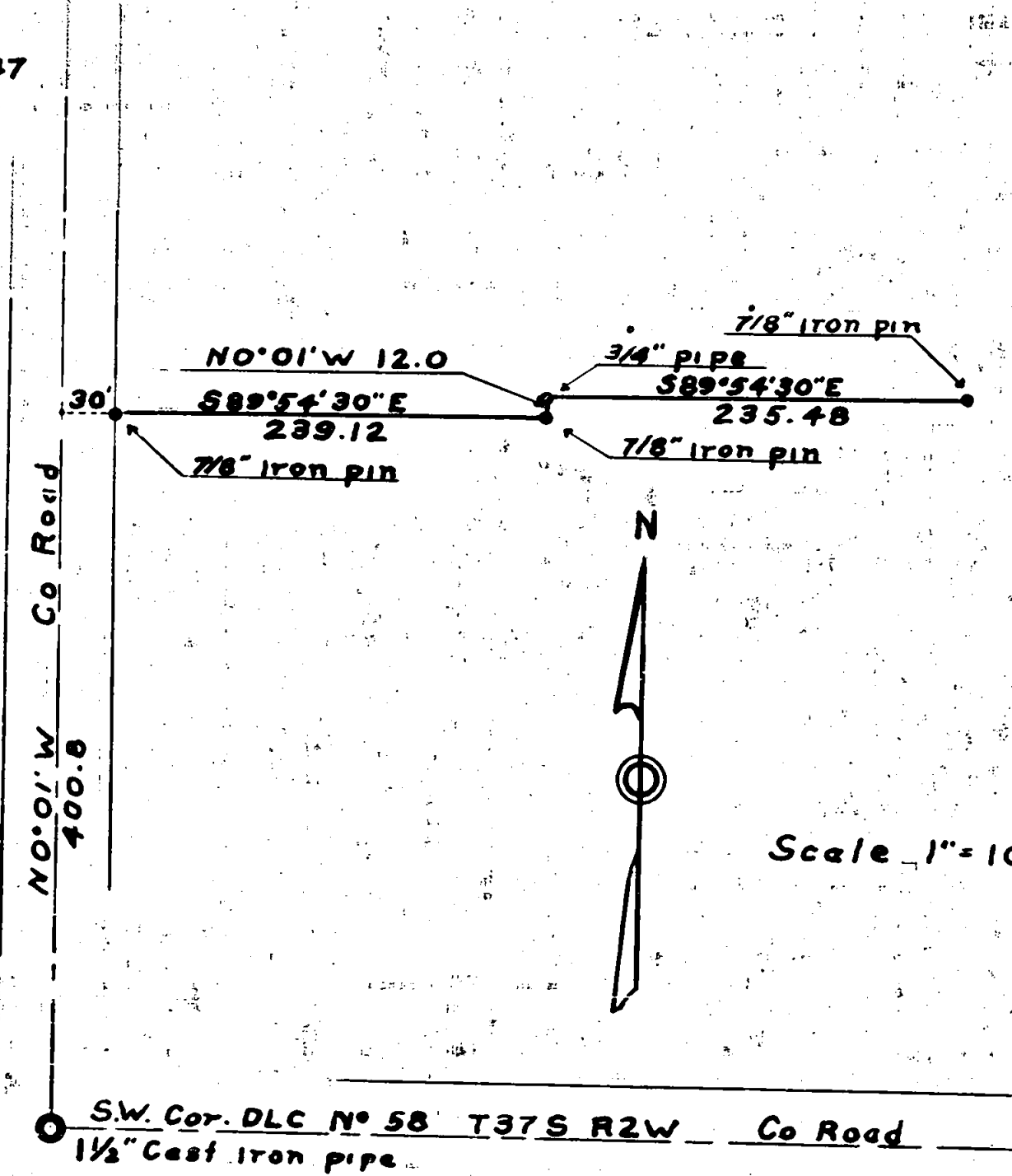

NO 01' W
400.6
Co Road

30'

N0°01'W 12.0

S89°54'30"E
239.12

7/8" Iron pin

3/4" pipe

S89°54'30"E
235.48

7/8" Iron pin

7/8" Iron pin



Scale 1" = 100'

SW. Cor. DLC No 58 T37S R2W Co Road
1/2" Cast iron pipe

Survey Narrative as per Section 87.330 Oregon Law 1947

Ernest Conrad survey in Section 11, Town-
ship 37 South, Range 2 West, Willamette Meridian,
Jackson County Oregon.

Commencing at the Southwest corner D.L.C.
No. 58; run N. $0^{\circ}-01'$ W. (as established by
astronomical observation) along the West boundary
said D.L.C. line 400.8 feet. Run S. $89^{\circ}-54'-30''$
E. 30.0 feet; set a $7/8''$ iron pin for property
corner, continue S. $89^{\circ}-54' 30''$ E. 239.12 feet;
set a $7/8''$ iron pin for property corner; run
N. $0^{\circ}-01'$ W. 12.0 feet; set a $3/4''$ pipe for
property corner; run S. $89^{\circ}-54'-30''$ E. 235.48
feet; set a $7/8''$ iron pin for property corner.

September, 1947.

REGISTERED
OREGON
LAND SURVEYOR

C. Z. Boyden
MARCH 10, 1948
C. Z. BOYDEN
7

