

LESTER GILMAN
 Property Located in Sec. 11, T37S R2W
 Surveyed Aug 1947 Scale 1" = 50'

07

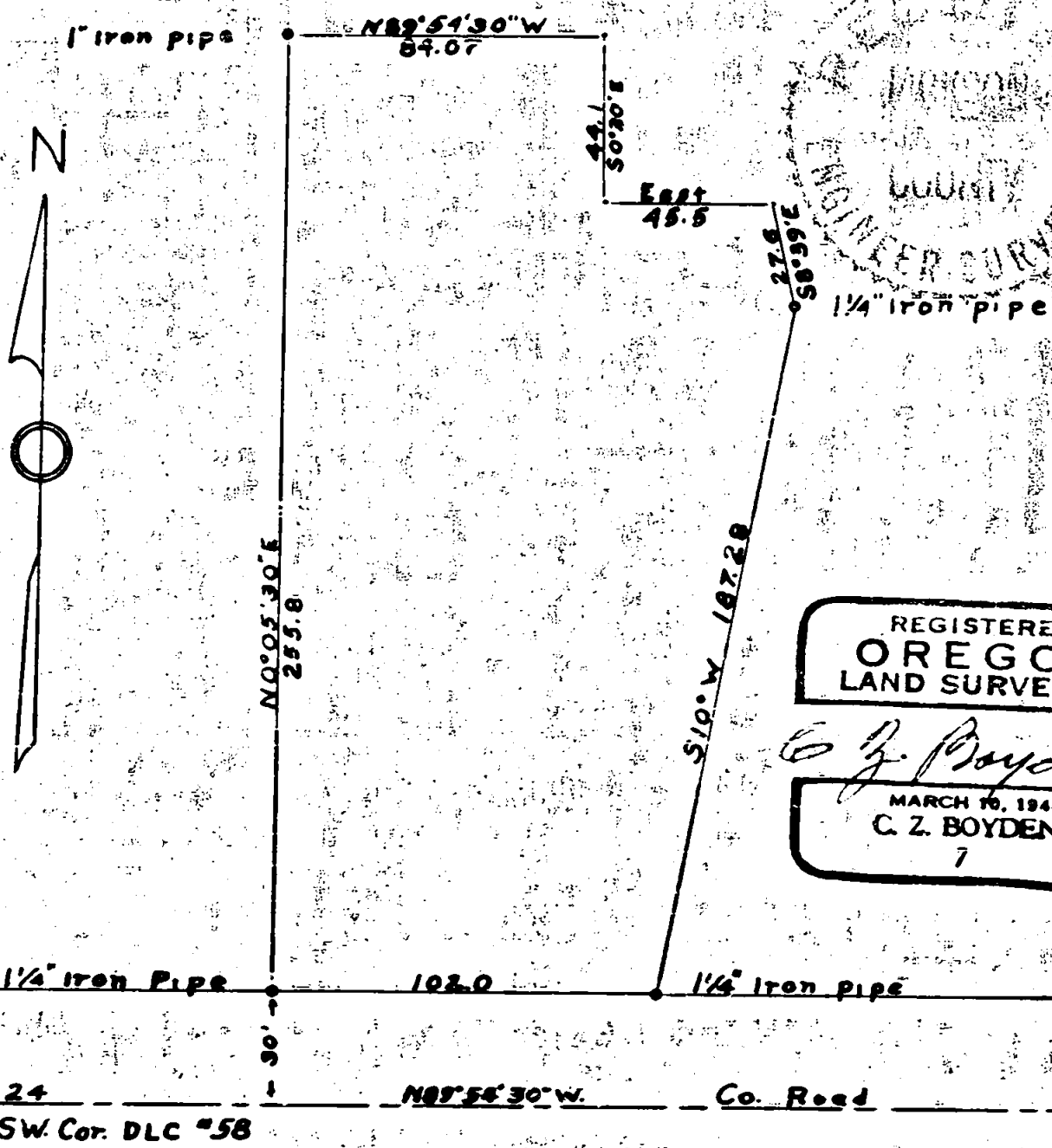
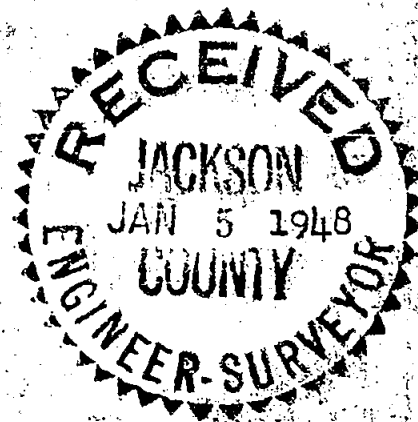

REGISTERED
 OREGON
 LAND SURVEYOR

C. Z. Boyden

MARCH 10, 1944
 C. Z. BOYDEN
 7

Survey Narrative as per Section 87-330 Oregon Law, 1947

Lester Gilman survey in Section 11, Township 37 South,
Range 2 West, Willamette Meridian, Jackson County, Oregon.

Commencing at the Southwest corner D.L.C. No. 58, a
1½" iron pipe as described in the official re-established
corner records of said County as established April 19, 1947.

Run S. 89°-54'-30" E. (meridian established from
astronomical observation) along the D.L.C. line and the
center line of the Merriman Road 1762.24 feet; run N. 0°-
05'-30" E. 30.0 feet found a 1½" iron pipe for property
corner; continue N. 0°-05'-30" E. 255.8 feet; set a 1"
iron pin for property corner; run S. 89°-54'-30"E. 84.07
feet set wood stake with tack for corner; run S. 0°-03' E.
44.10 feet set wood stake with tack for corner; run East,
45.5 feet set wood stake with tack for corner; run S. 8°-
39' E. 27.6 feet found 1½" iron pipe; run S. 10°-00' W.
187.28 feet found 1½" iron pipe; run N. 89°-54' W. 102.0
feet and closed.

Surveyed August, 1947.

REGISTERED
OREGON
LAND SURVEYOR

C. Z. Boyden

MARCH 10, 1944
C. Z. BOYDEN
7

RECEIVED
JACKSON
JAN 5 1948
COUNTY
ENGINEER-SURVEYOR