

S.O.S. Inc.
 Property Located in Sec. 31 T37S R1W
 Surveyed Oct. 1947 Scale 1" = 100'

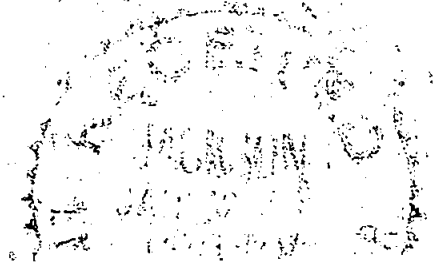
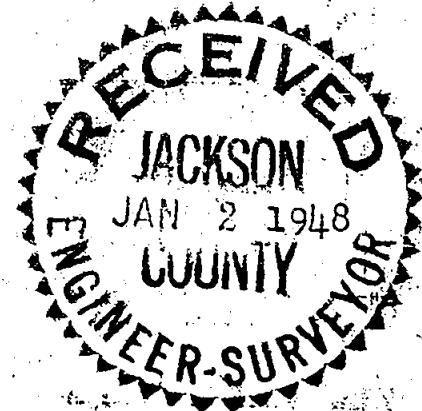

REGISTERED
 OREGON
 LAND SURVEYOR

C. Z. Boyden

MARCH 10, 1944
 C. Z. BOYDEN
 7

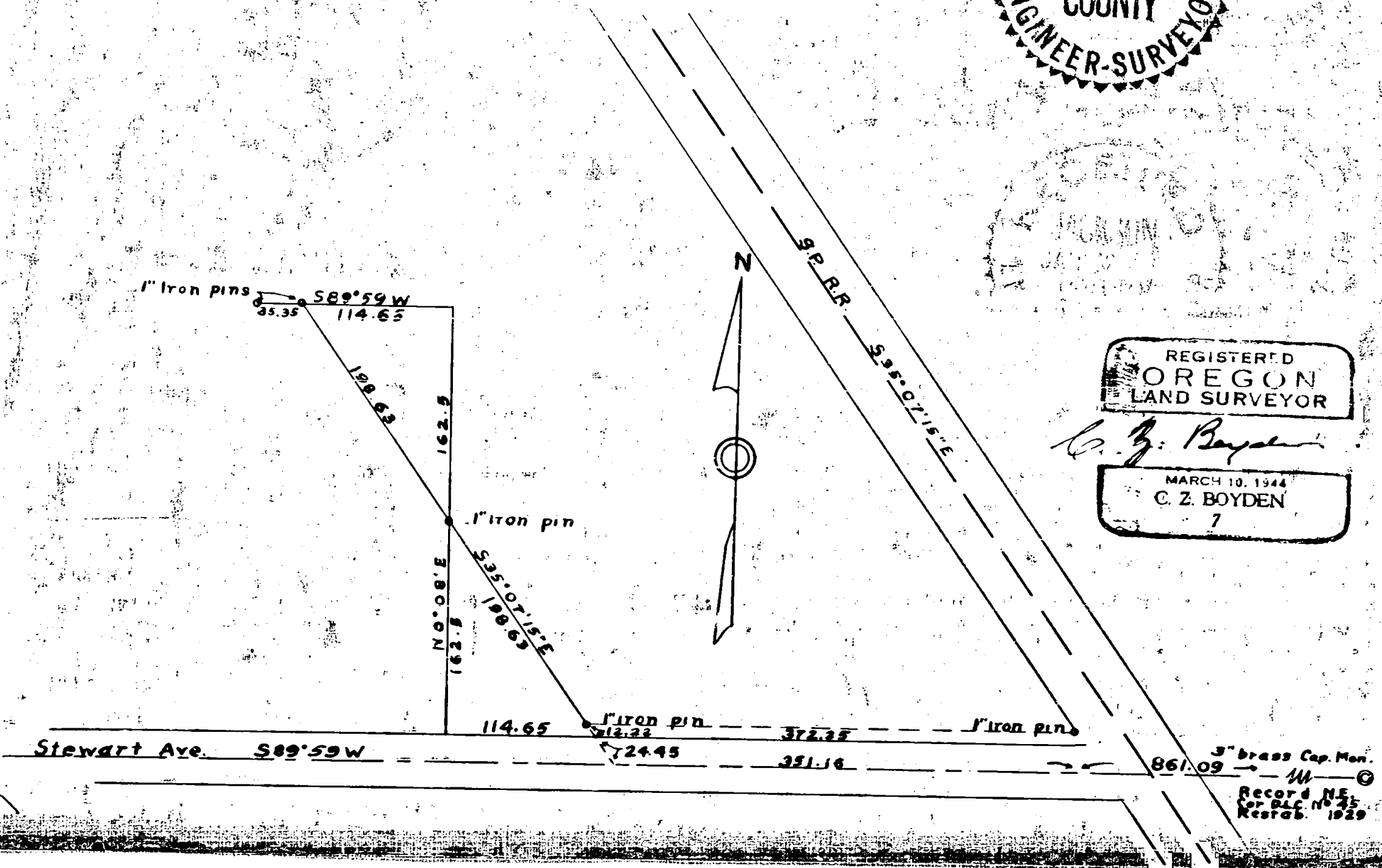

3" brass Cap. Mon.
 Record NE
 Cor. P.L.C. No. 25
 Restab. 1929

Survey Narrative as per Section 87-330 Oregon Law 1947

Southern Oregon Sales, Incorporated survey
in Section 31 Township 37 South, Range 1 West,
Willamette Meridian, Jackson County, Oregon,
October 1947.

Commencing at the NE corner D.L.C. No. 45,
Township 37 South; Range 1 West, Willamette
Meridian, a 3" brass coppered monument as described
in the official re-established corner record
of said County, as established January 12, 1929;
Running S. 89°-59' W. (Meridian by astronomical
observation) along the true South boundary of
D.L.C. No. 44 for a distance of 1212.25 feet;

Thence run N. 35°-07'-15" W. 24.45 feet
to new property corner which fall in a drainage
ditch (set a 1" iron pin for reference corner
which bears N. 35°-07'-15" W. 12.22 feet) run
N. 35°-07'-15" W. 198.63 feet and set a 1"
iron pin for property corner;

Run N. 35°-07'-15" W. 198.63 feet and set
a 1" iron pin for property corner;

Run S. 89°-59' W. 35.35 feet and set a 1"
iron pin for property corner.

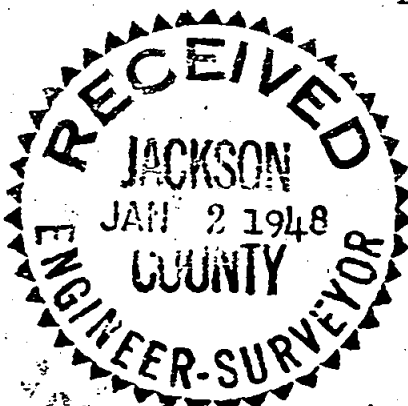

C. Z. Boyden
MARCH 10, 1944
C. Z. BOYDEN
7