

HUBBARD-WRAY Co.
Property Located in Whitman Park Add.
to City of Medford Surveyed Nov. 1947

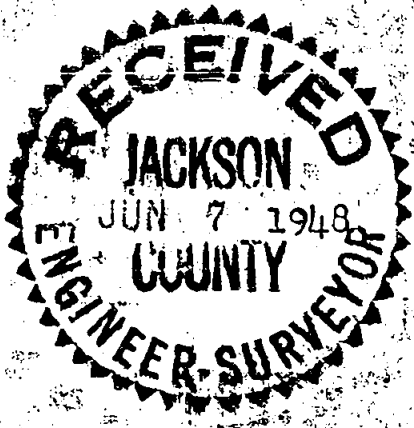

East Cor Lot No 2
1"X31" Iron pin

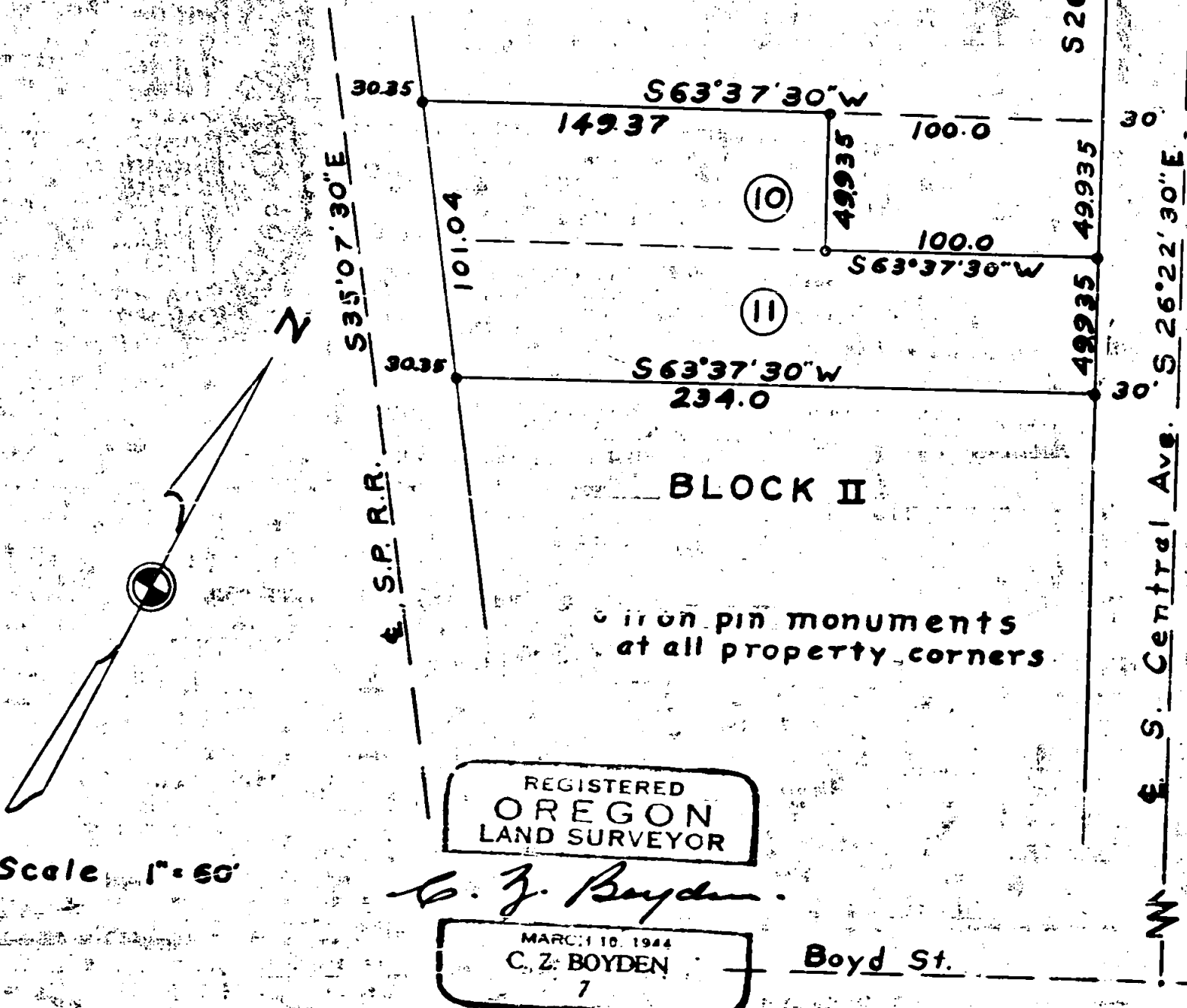

Scale 1" = 50'

REGISTERED
OREGON
LAND SURVEYOR

C. Z. Boyden

MAR 11 1944
C. Z. BOYDEN
7

Boyd St.

Survey No. 3 Recorded in the County Surveyor's Office
For Hubbard-Wray Company.

Surveyed November 5, 1947

Boundary survey of property described in Jackson County Deed
Records Vol. _____, Page _____.

Found a 1" x 31" iron pin, the established East corner
Lot 2, Block 2 Whitman Park, Medford, Oregon; run S. $26^{\circ}-22'-30''$ E.
along the Westerly right of way line of South Central Avenue 449.40
feet and set a $7/8''$ x 27" iron on single proportion distance between
the measured distance and the record plat distance from the said
East corner of Lot No. 2 and the East corner of Lot 27 of said
Block No. 2 for property corner; run S. $63^{\circ}-37'-30''$ W. 234.0 feet
and set 1" x 36" iron pin with gear on top for property corner at
the intersection of the Southern Pacific Railroad right of way line;
run N. $35^{\circ}-07'-30''$ W. along said right of way line 101.04 feet and
set a $7/8''$ x 27" iron pin for property corner; run N. $63^{\circ}-37'-30''$ E.
149.37 feet and set a 1" x 27" iron pin for property corner; run
S. $26^{\circ}-22'-30''$ E. 49.935 feet and set a $7/8''$ x 27" iron pin for
property corner; run N. $63^{\circ}-37'-30''$ E. 100.0 feet and set a $7/8''$ x
31" iron pin for property corner on the Westerly right of way line
of South Central Avenue; run S. $26^{\circ}-22'-30''$ E. 49.935 feet to the
aforesaid property corner containing 19,153.0 square feet, all
corners set stamped No. 7.

C. Z. Boyden

REGISTERED
OREGON
LAND SURVEYOR

C. Z. Boyden

MARCH 10, 1944
C. Z. BOYDEN
7

RECEIVED
JACKSON
JUN 7 1948
COUNTY
ENGINEER-SURVEYOR